HAMILTON COLLEGE LIBRARY
1 0003 44254

HAMILTON COLLEGE
LIBRARY

151

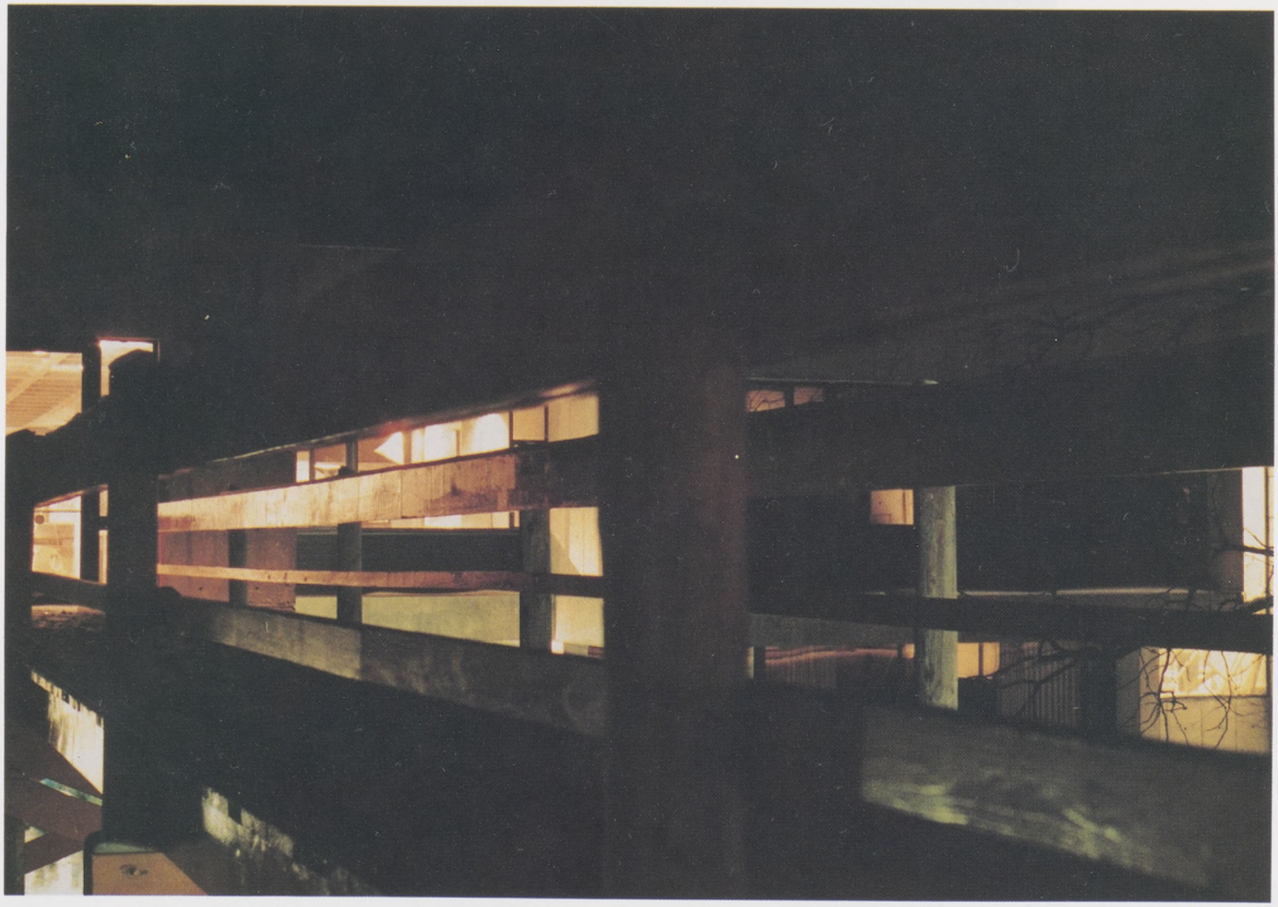

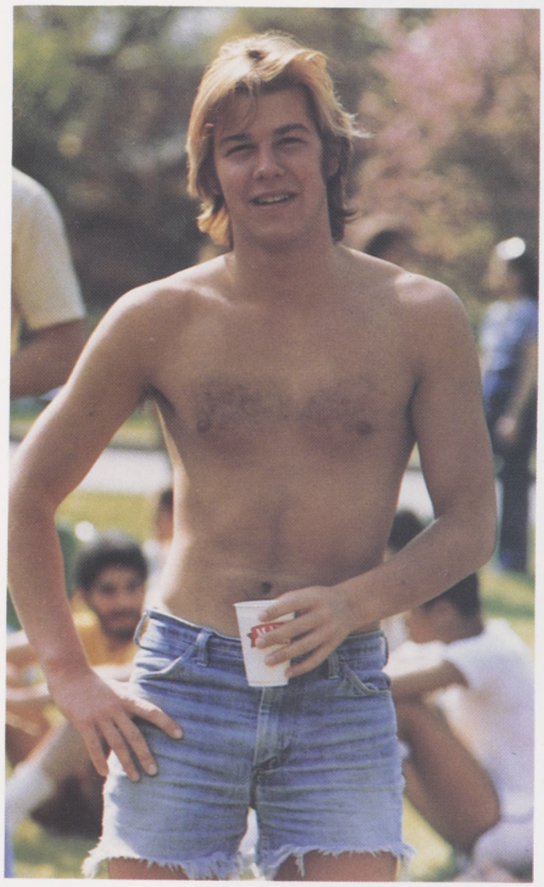

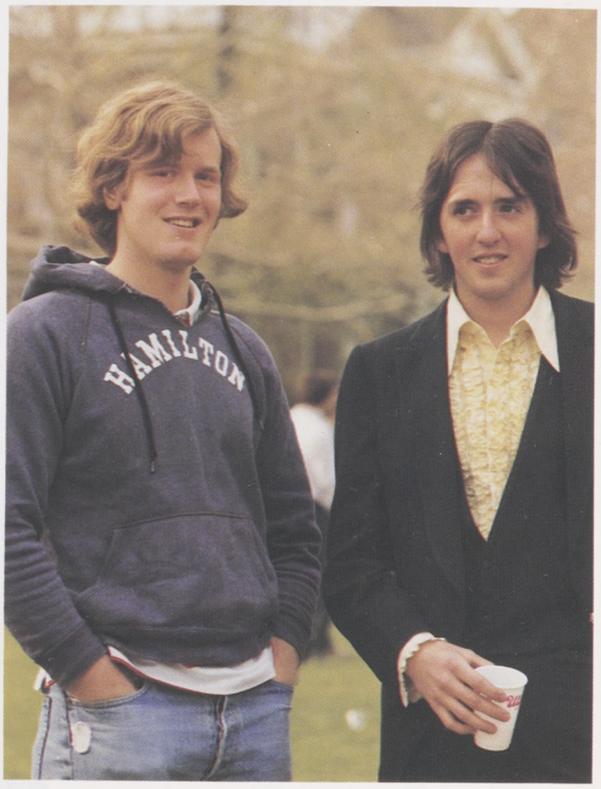
HAMILTON

12

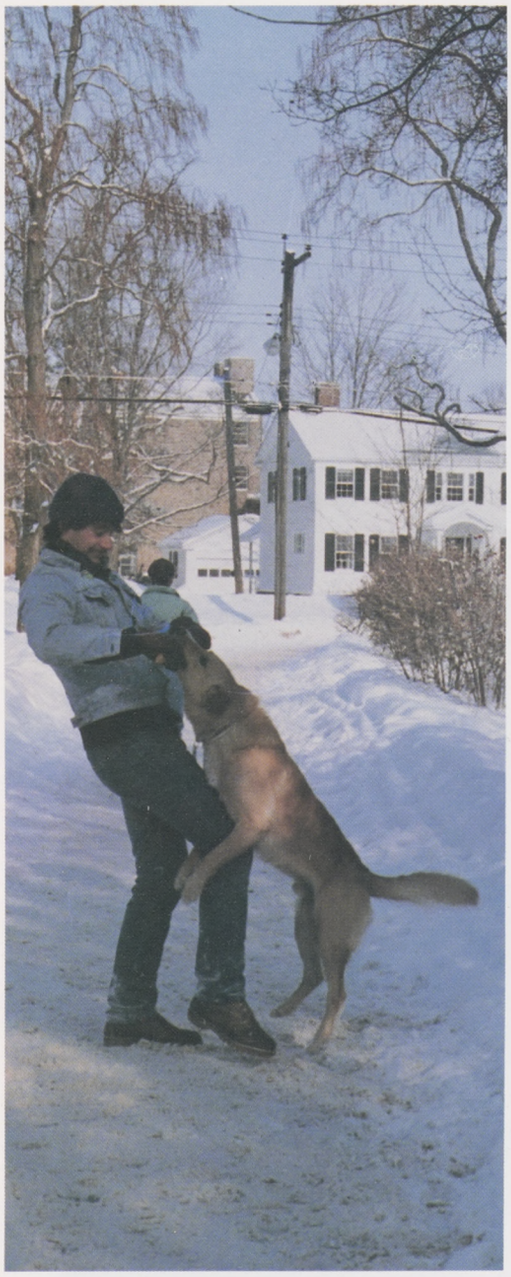

67

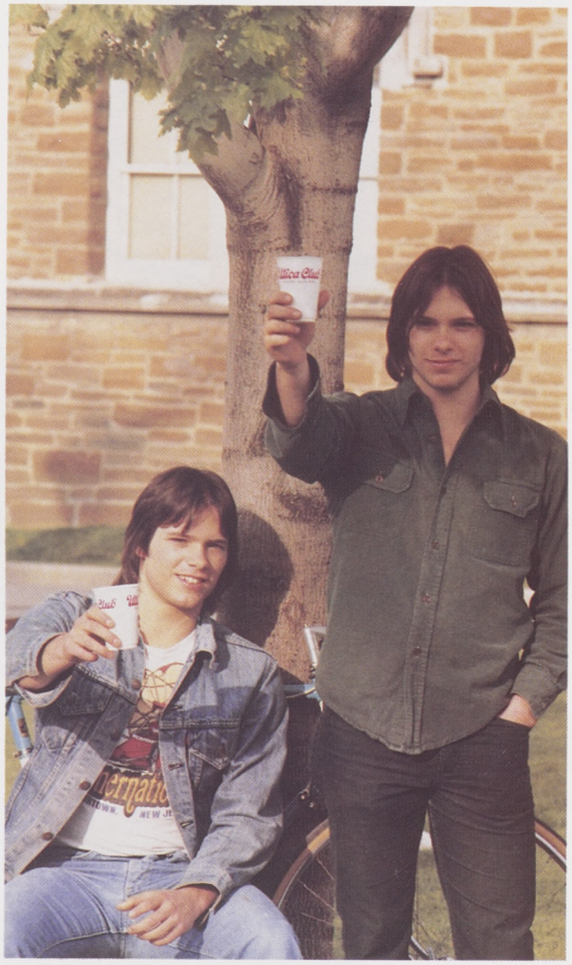

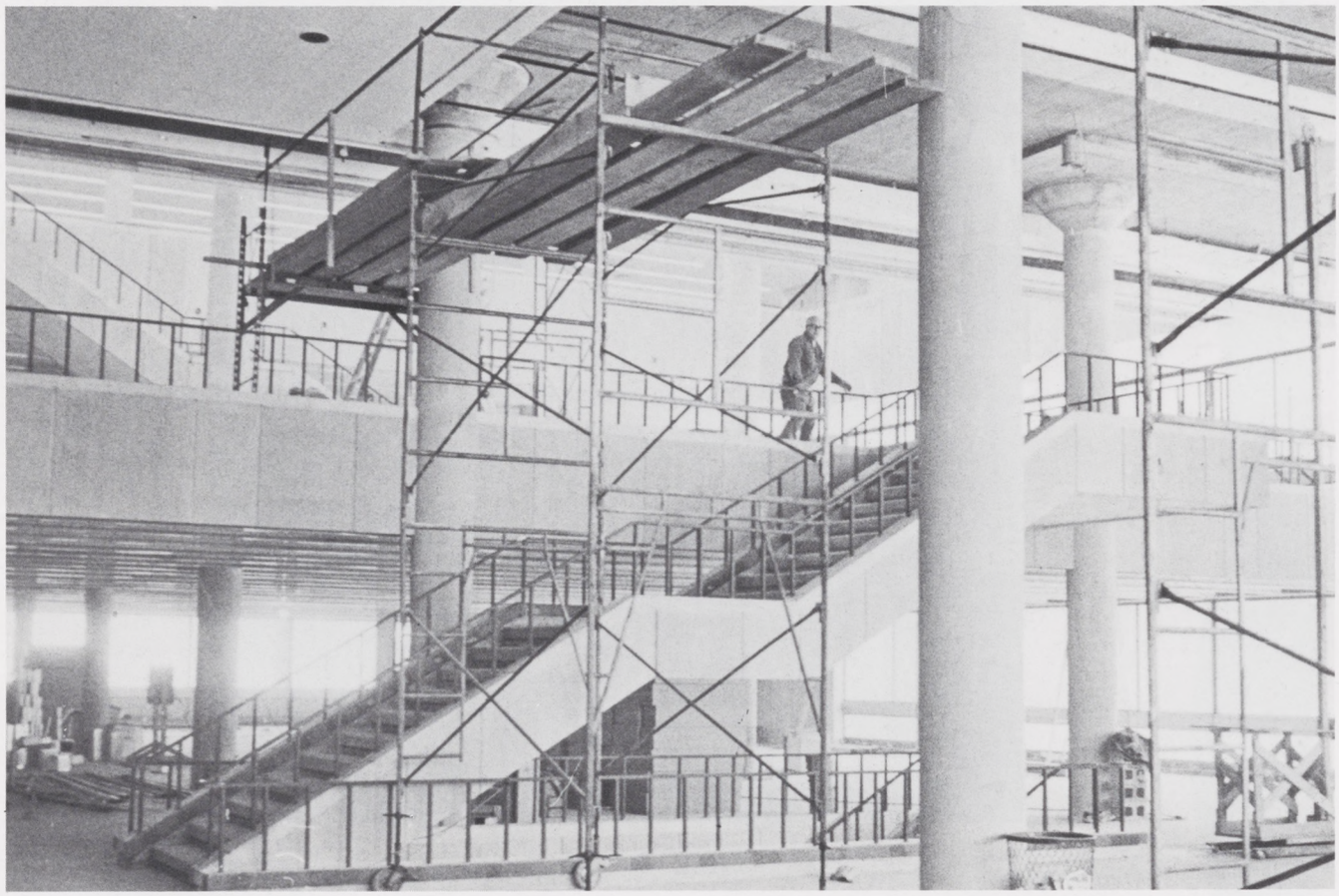

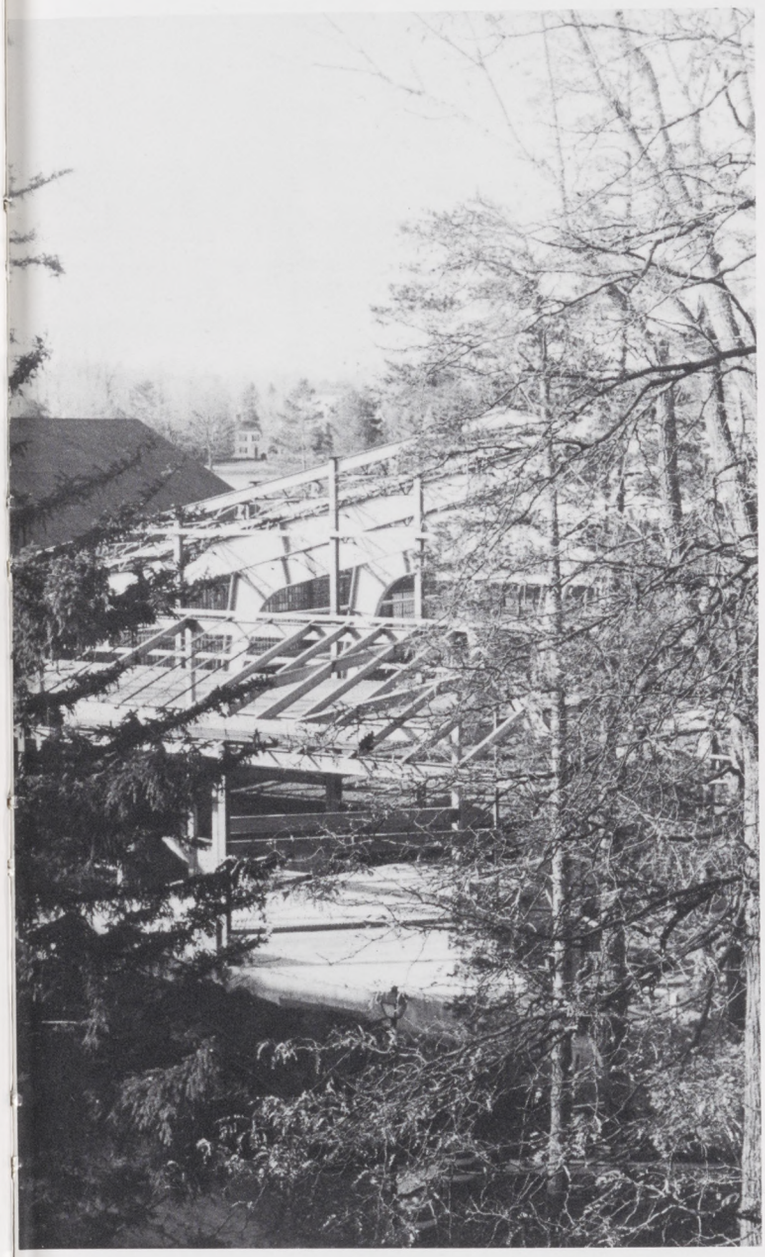

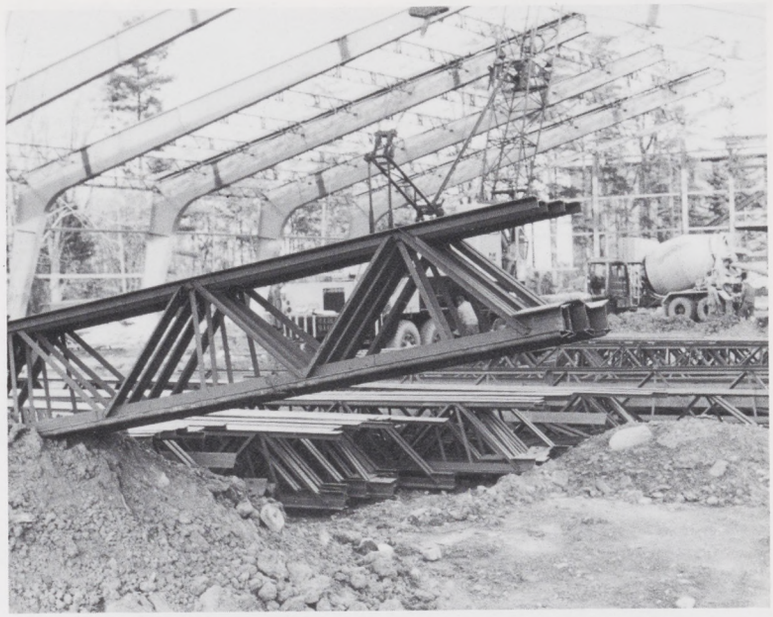

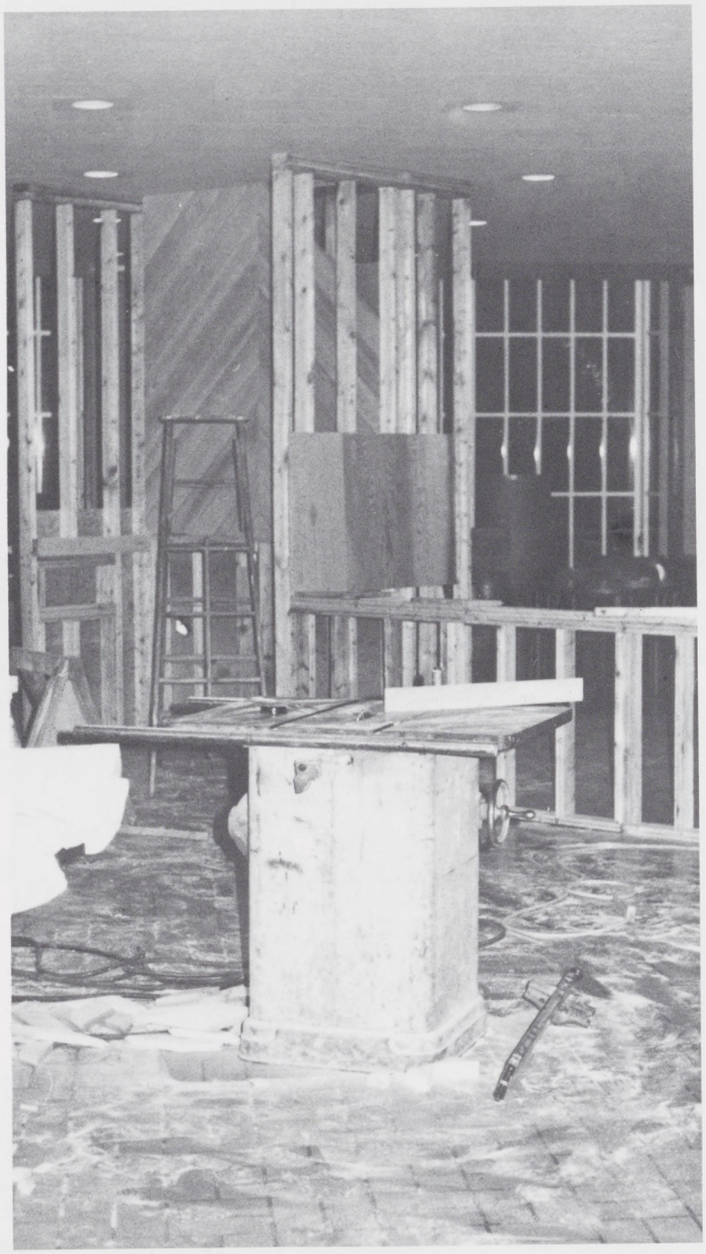

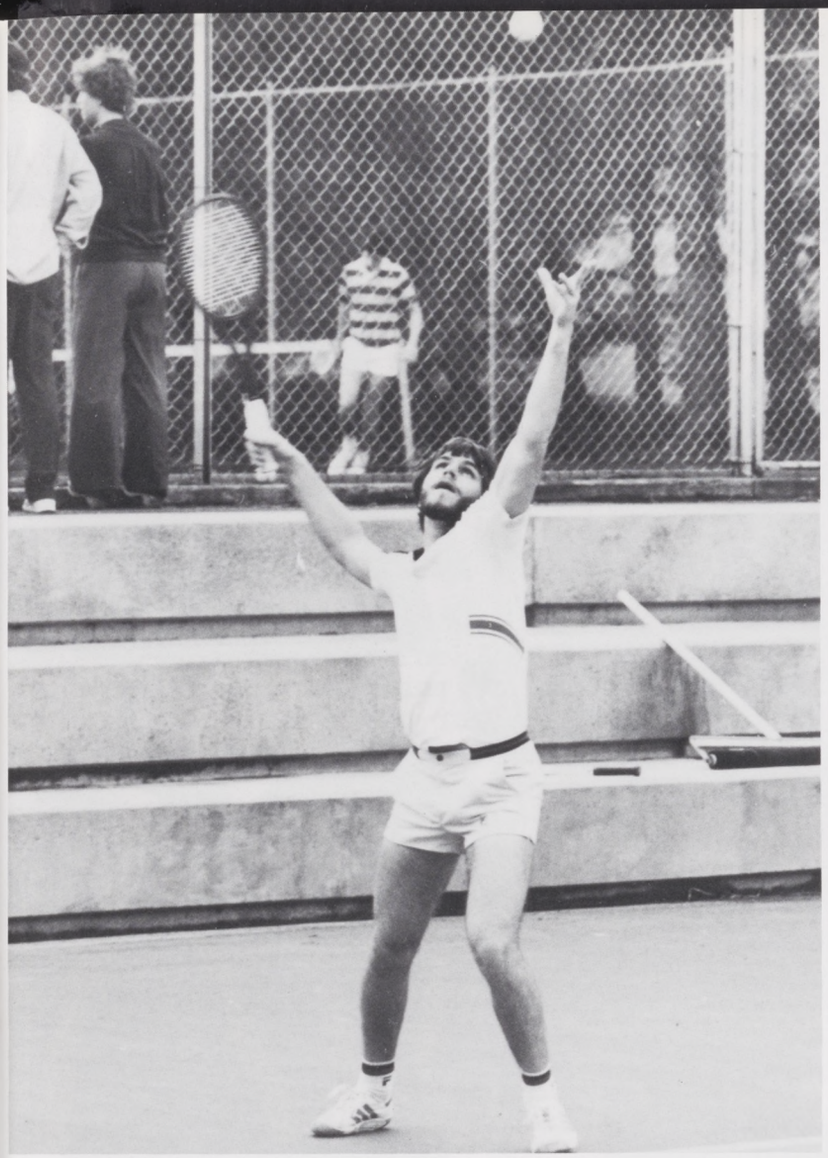

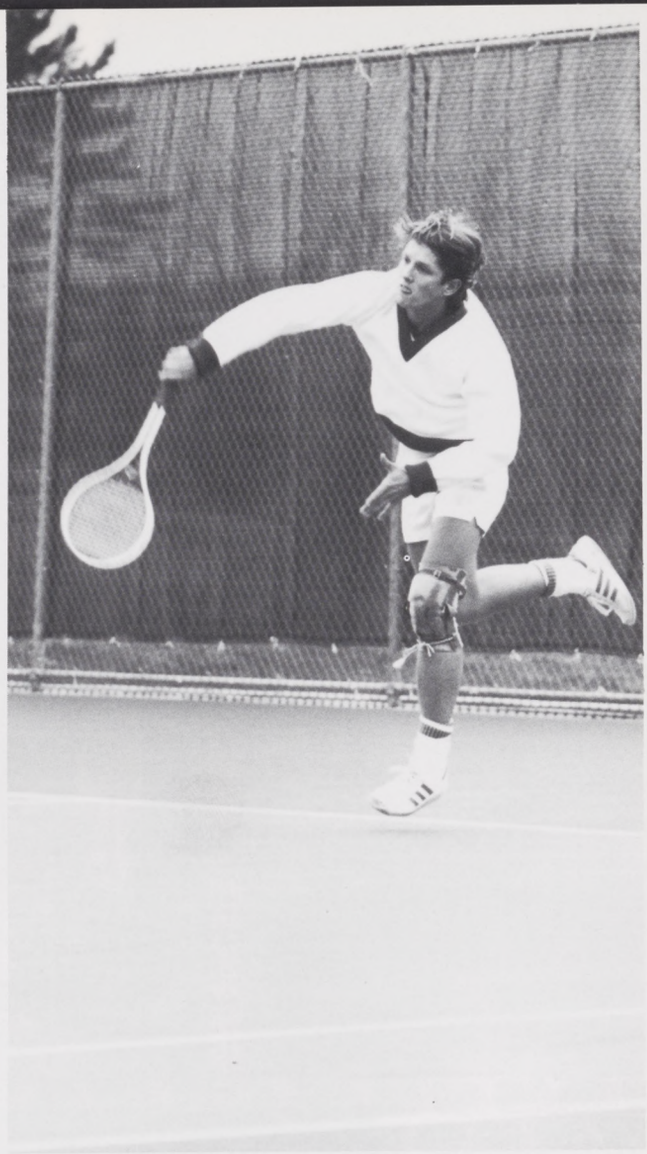

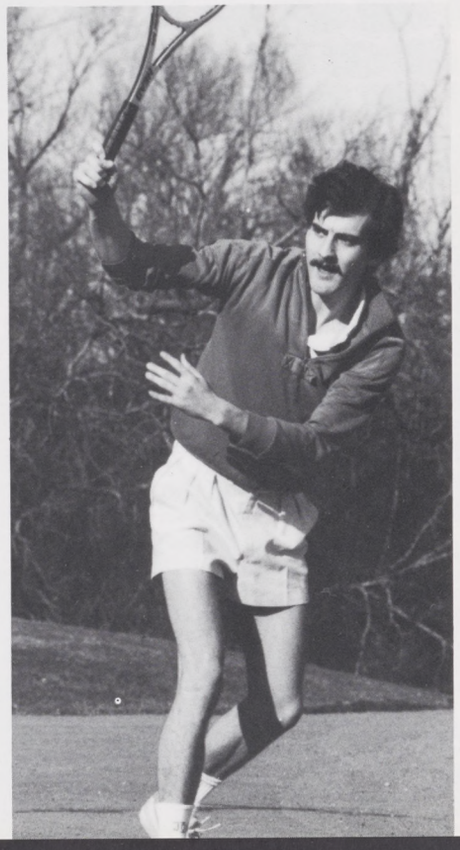

HAMILTON AND KIRKLAND COLLEGES

CLINTON, NEW YORK 13323

April 20, 1978

Dear Counselor:

Please excuse the use of a form letter. Time and numbers precludes the use of a more personal approach.

This is a difficult letter for us to write. As alumni of Hamilton and Kirkland Colleges, we envisioned many years of positive contact with you, encouraging your students' interest in our colleges. Unfortunately, that is one dream which can no longer materialize.

Instead, we find ourselves in the strange position of asking you to discourage prospective applicants and matriculants to Hamilton College. The situation has changed so radically in the past year we feel it would be unfair to ask any student to stake his or her academic future in it. In his convocation speech last fall, President Caravano compared his role to "the driver of a skidding automobile on the verge of crashing". We feel it unfair to ask any student to go along for that sort of ride.

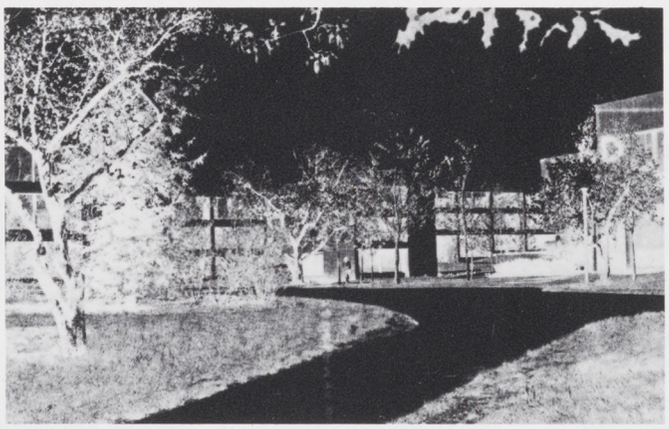

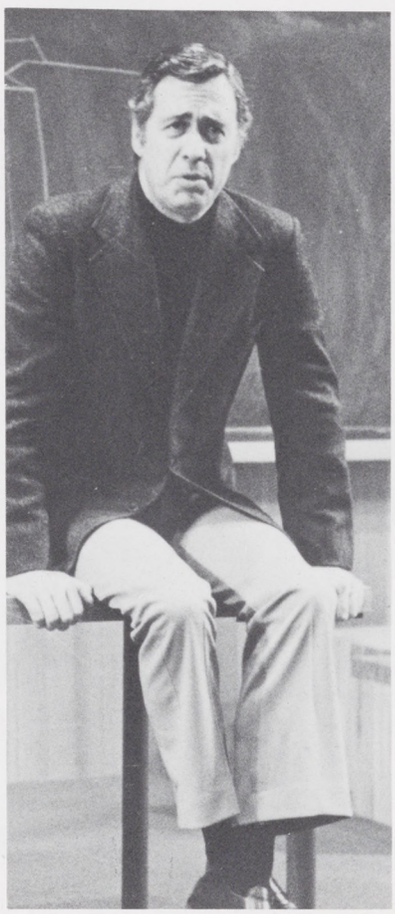

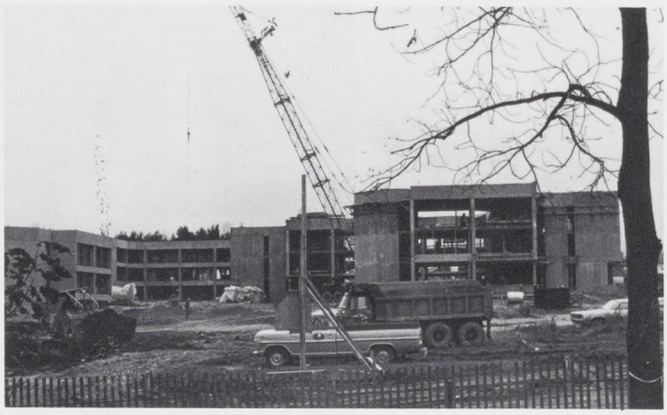

# Kirkland Matters

KIRKLAND COLLEGE, CLINTON, NEW YORK

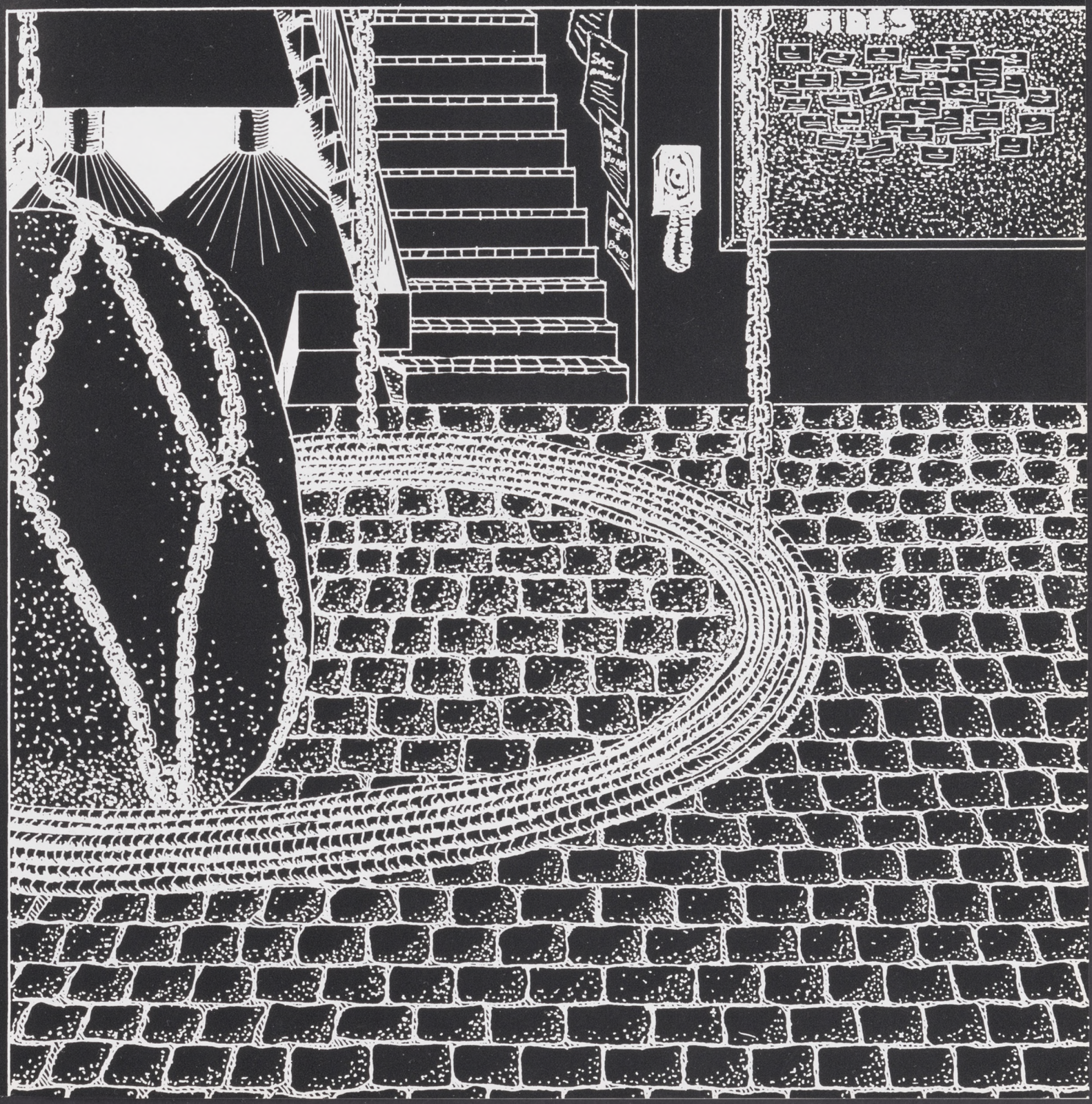

GARRO'S
DRUGS
PRESCRIPTION
LUNCHES
Coca-Cola
CANDIES

Self Serve
Regular 80.9
Unleaded 85.9
Premium 89.9

EMERGENCY
SNOW ROUTE
NO
PARKING
OR
STANDING
3.30-5PM
caffe'
Caruso
ITALIAN PASTRY
FT. SCHUYLER
DRUGS
BRESCIA
LUNCHES
Coca-Cola
CANDIES

TEXACO
REGULAR
130.9
UNLEADED
135.9

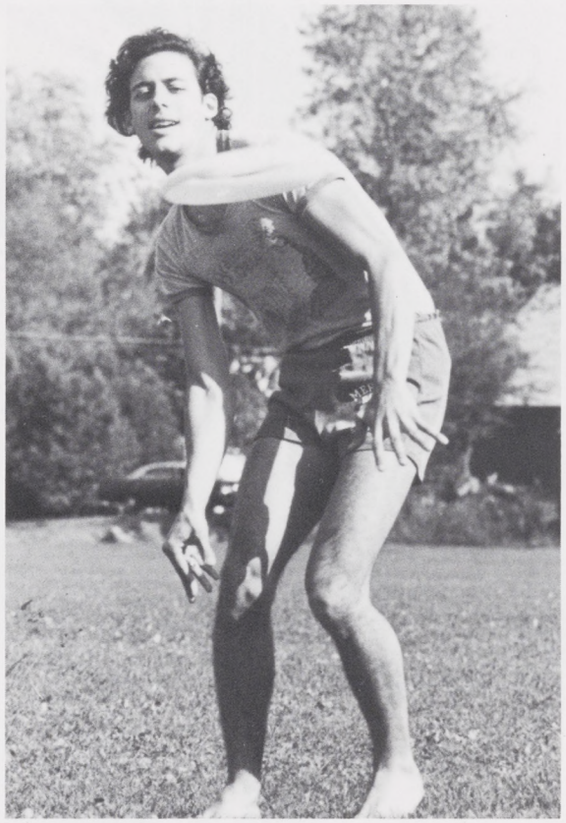

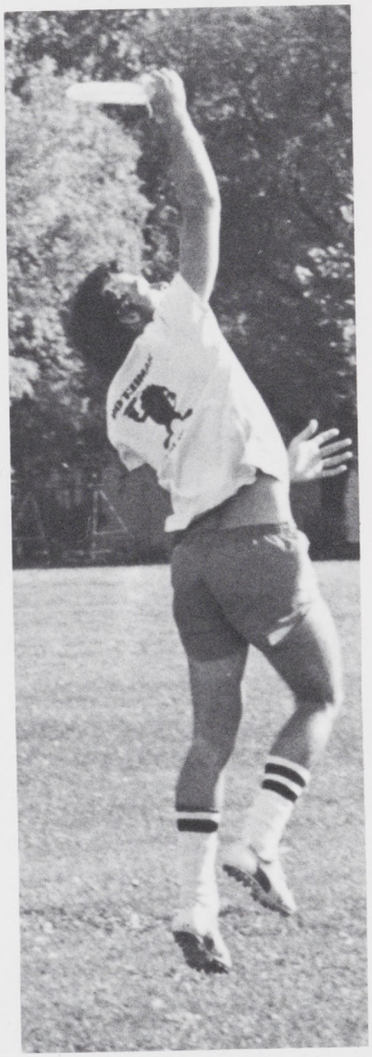

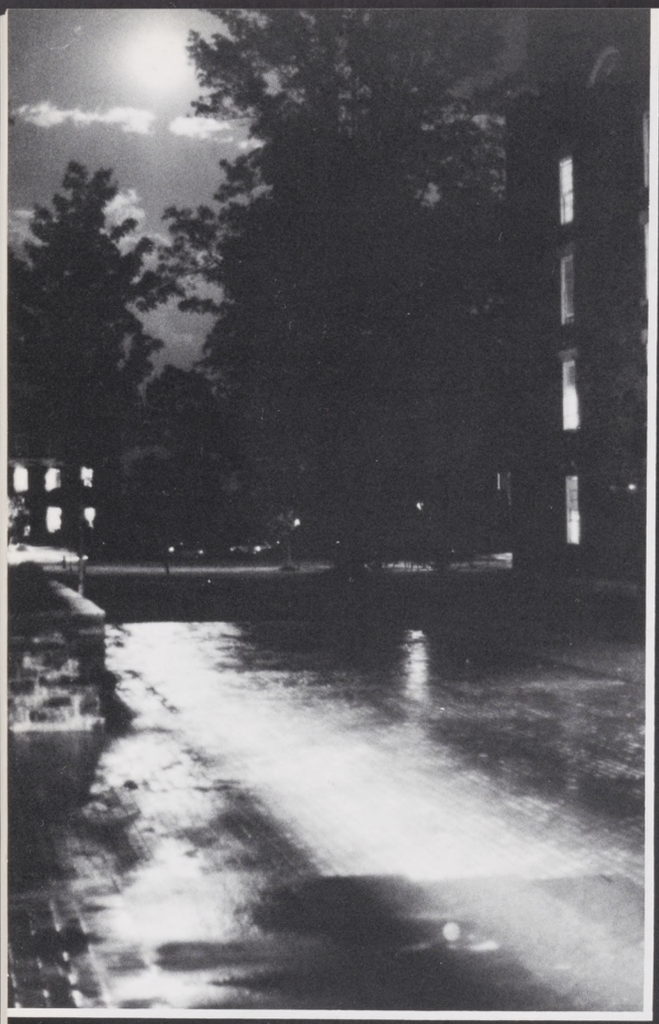

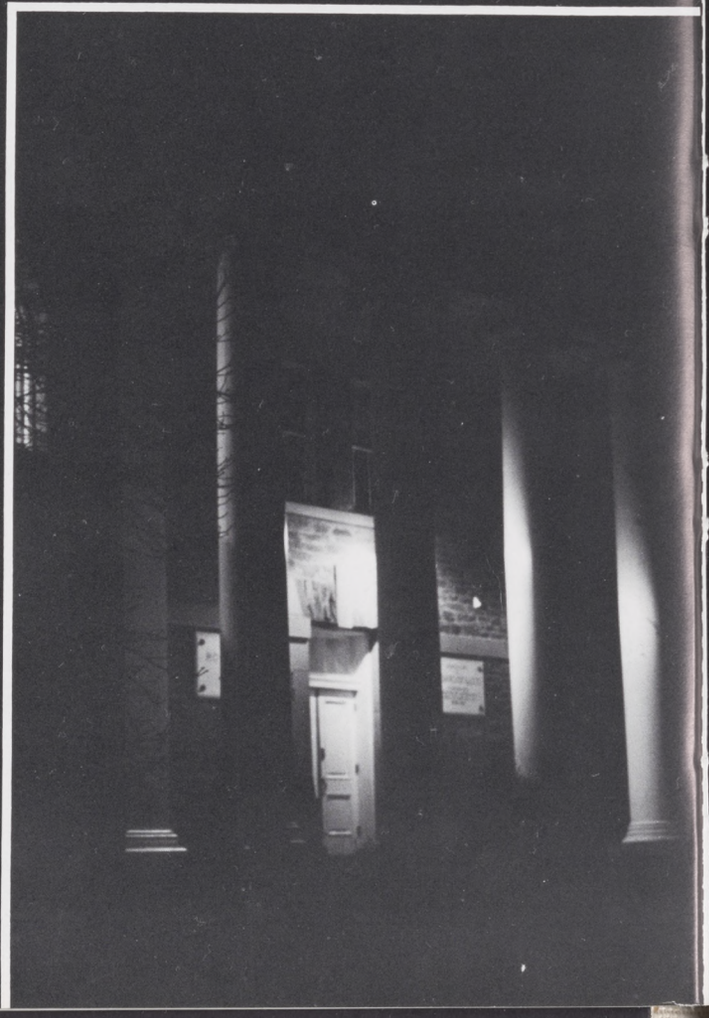

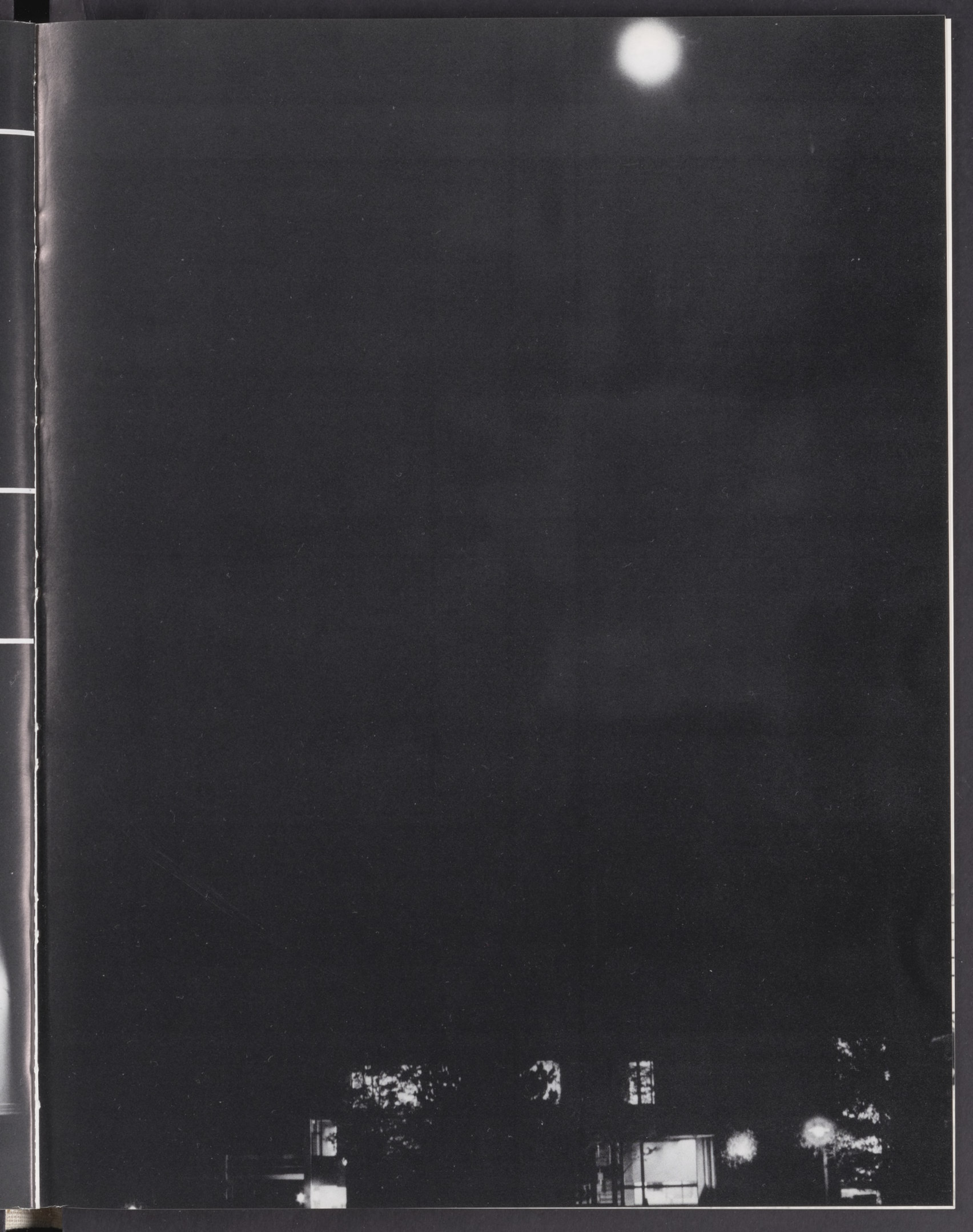

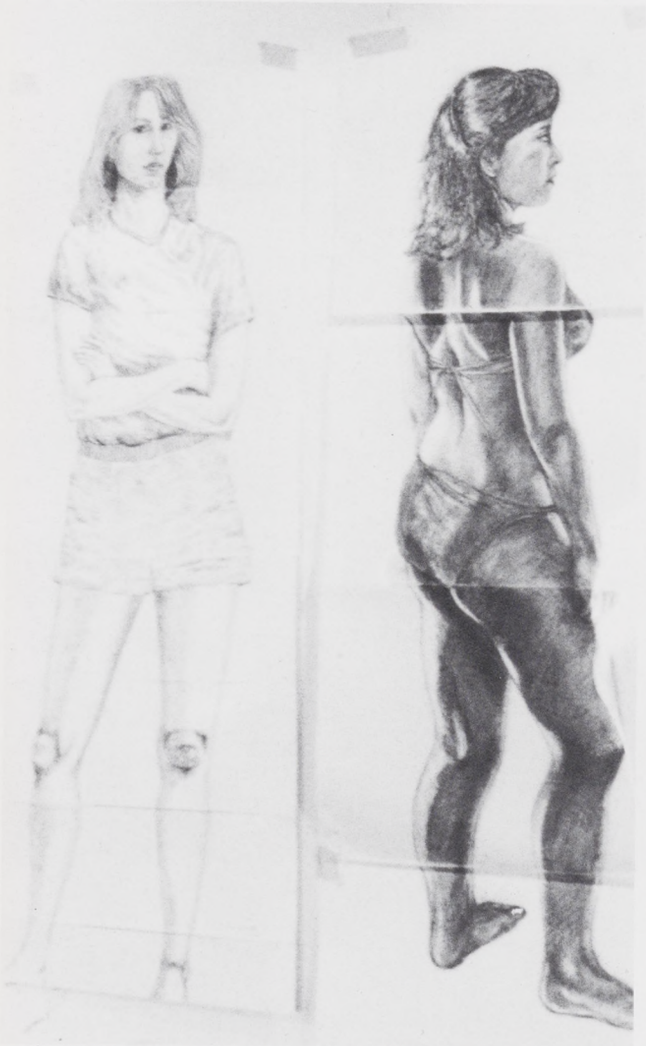

SAMUEL KIRTLAND
BUILT THIS HOUSE IN 1831
AND HE WAS LIVING IN IT
WHEN HE ESTABLISHED THE
HAMILTON ONEIDA ACADEMY

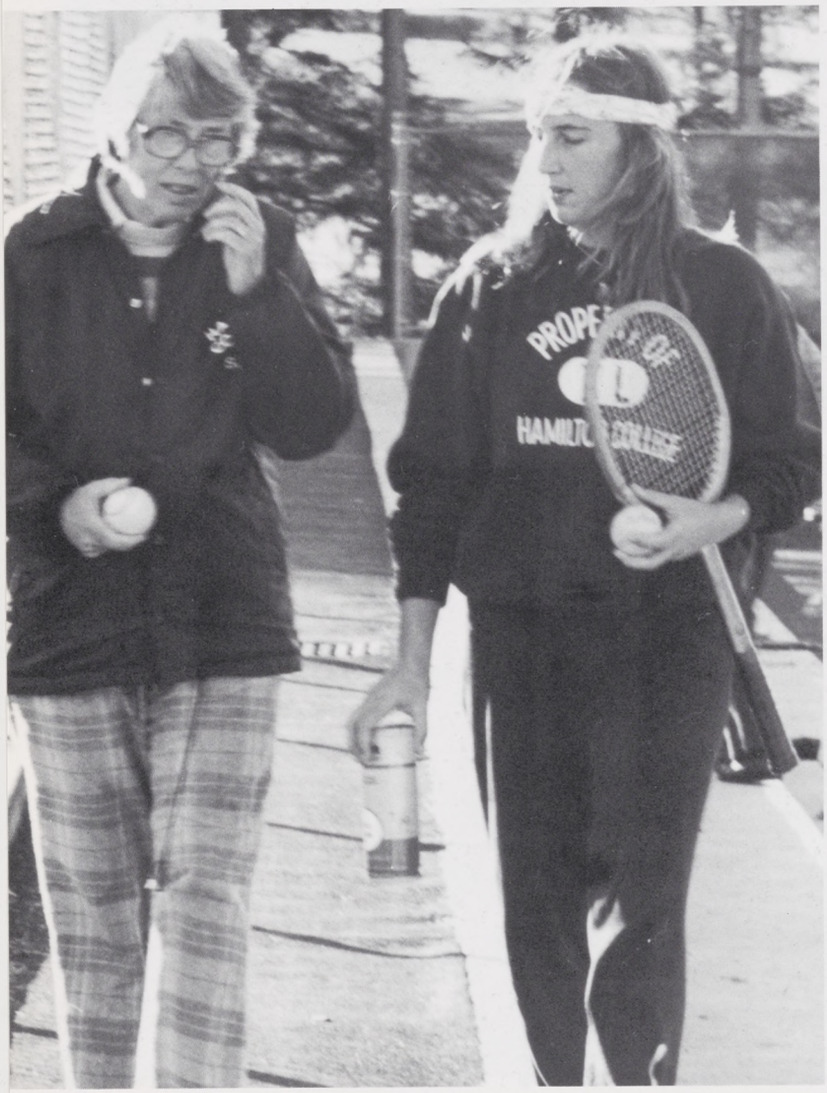

Things to do
In the Center
Real World

77
21
15

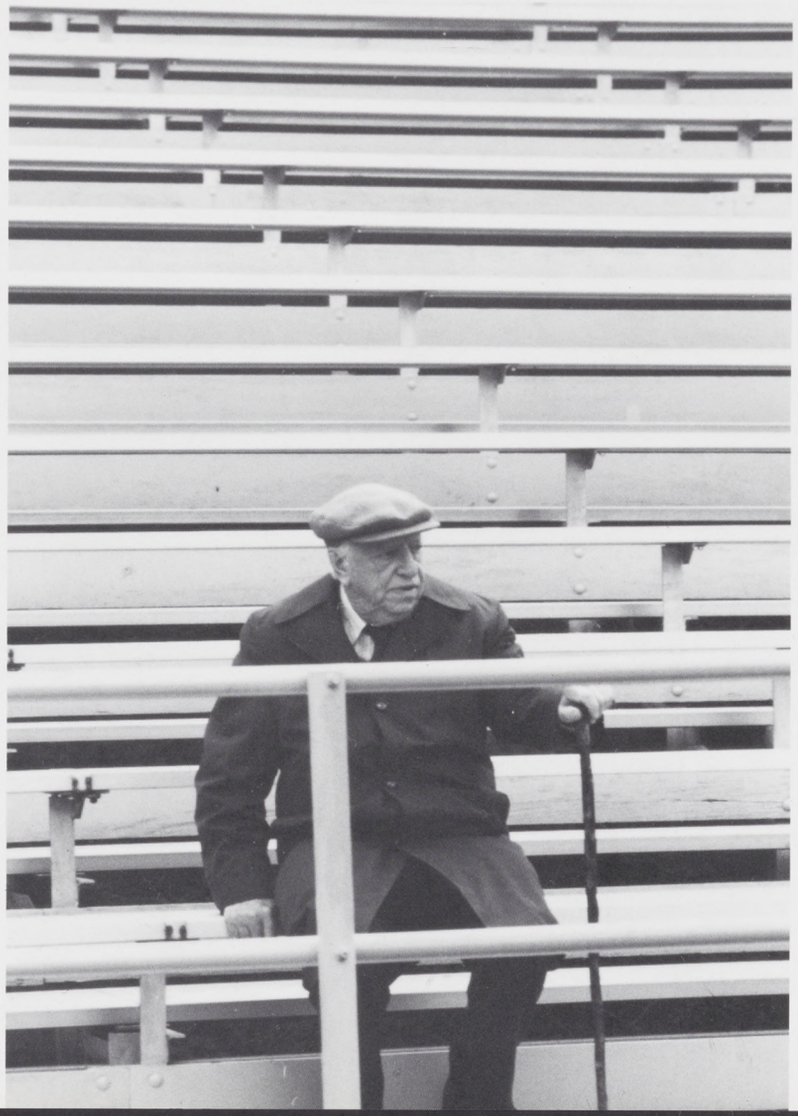

THEY WON'T
SMASH OUR
DREAM CAR!

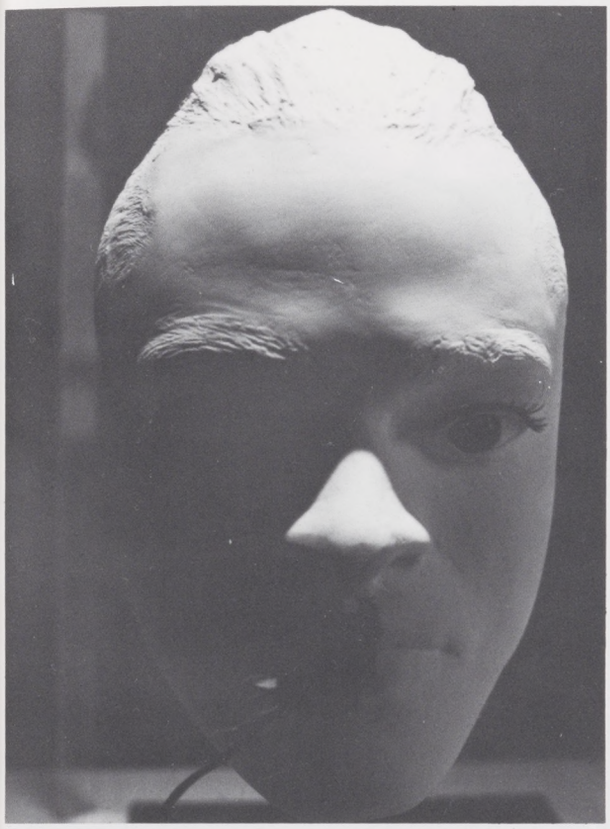

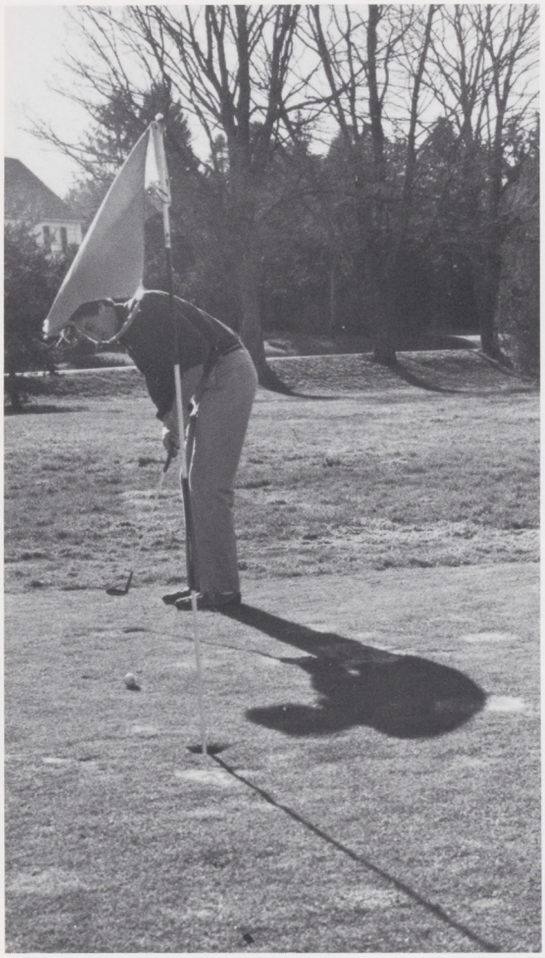

2
5
9
16

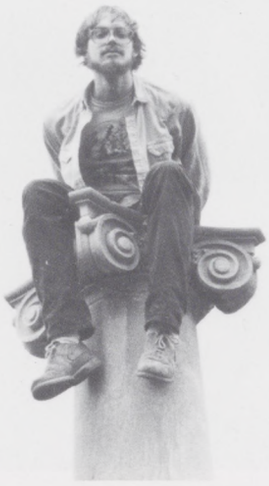

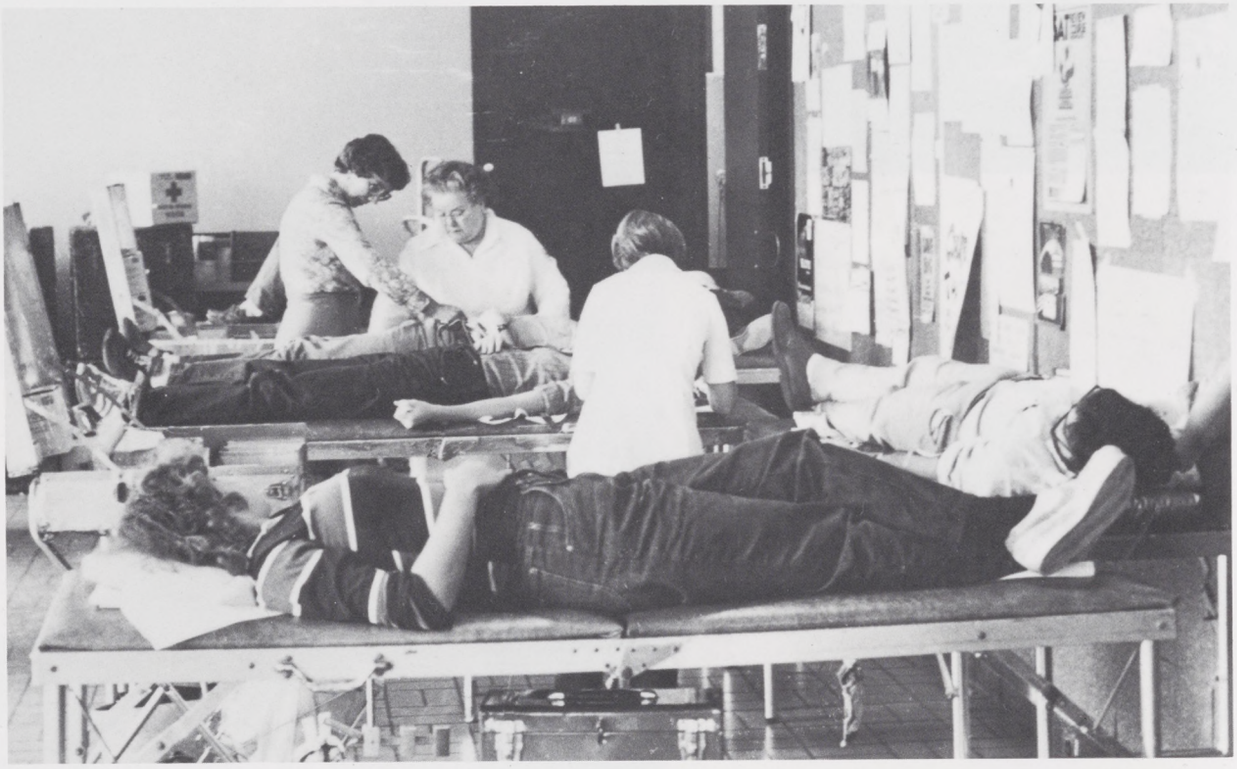

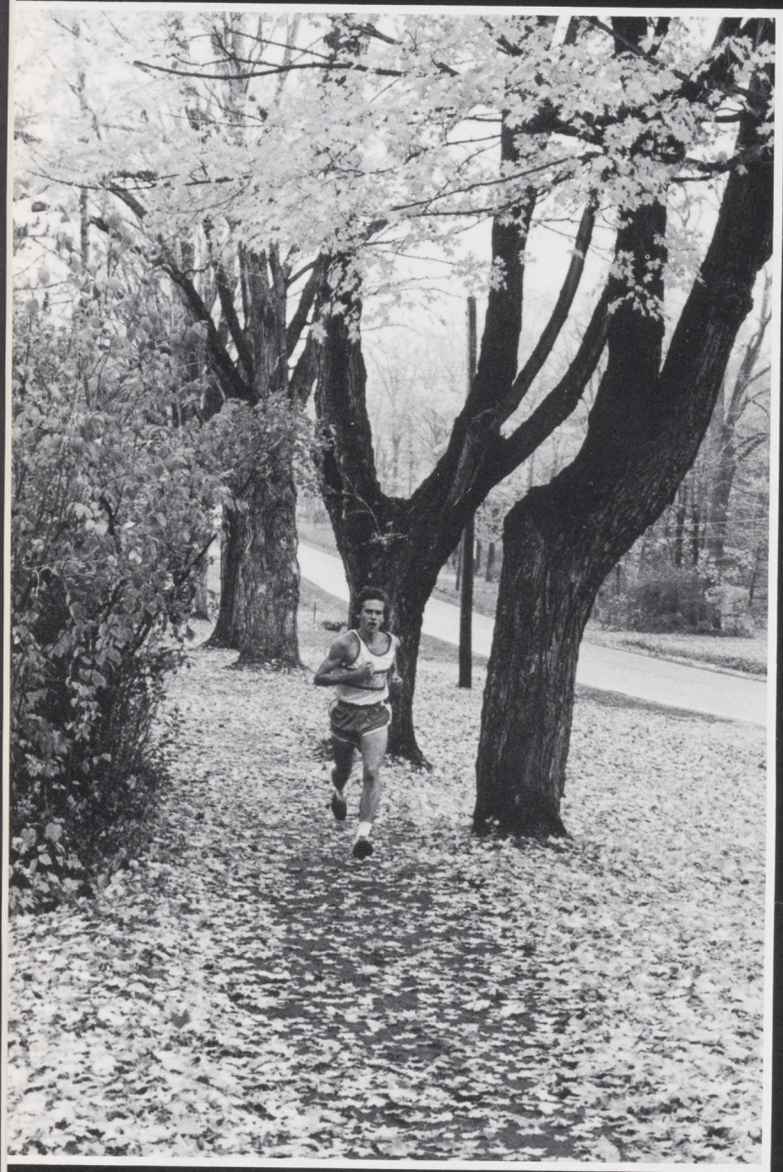

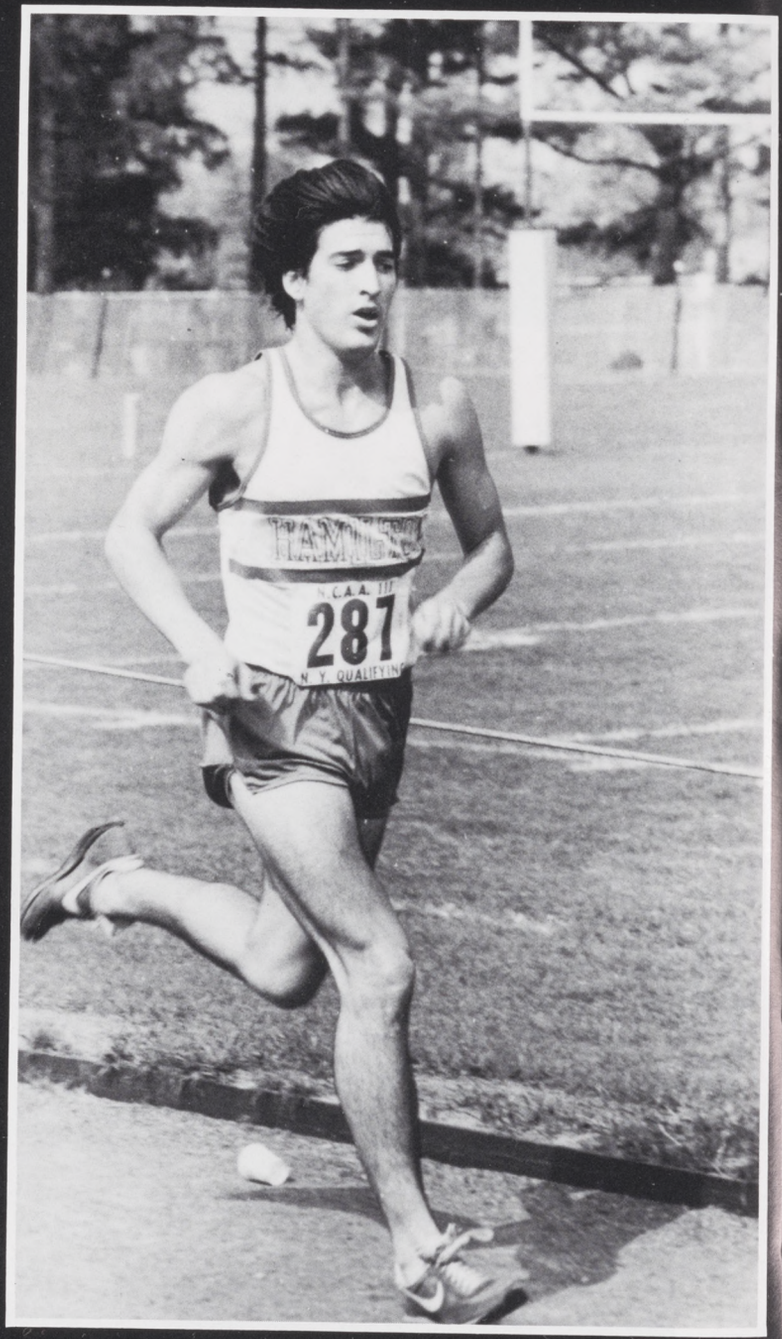
287

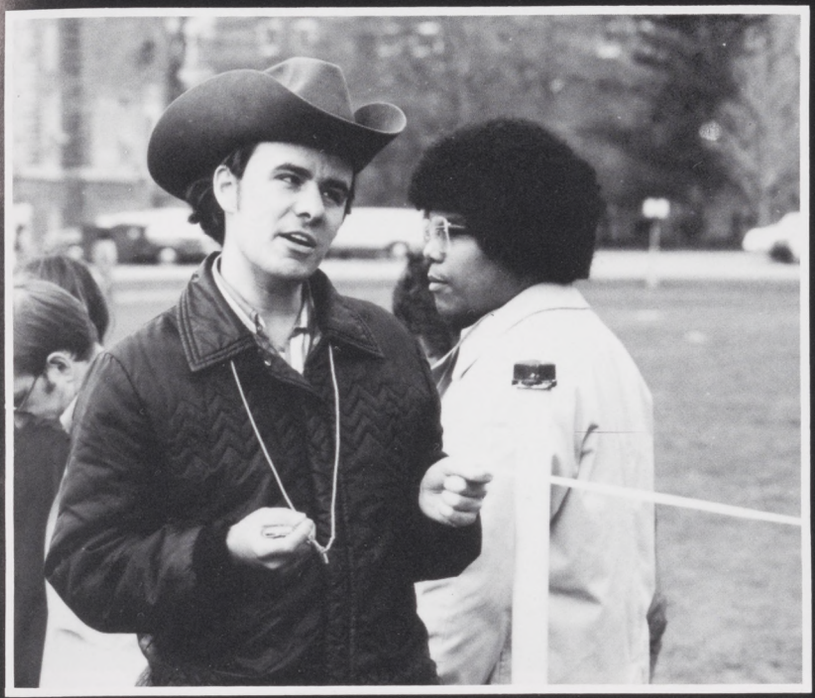

HAMILTON 00 VISITOR 07
1 DOWN 10 TO GO 3 QTR
HAMILTON
N.C.A.A. III
286

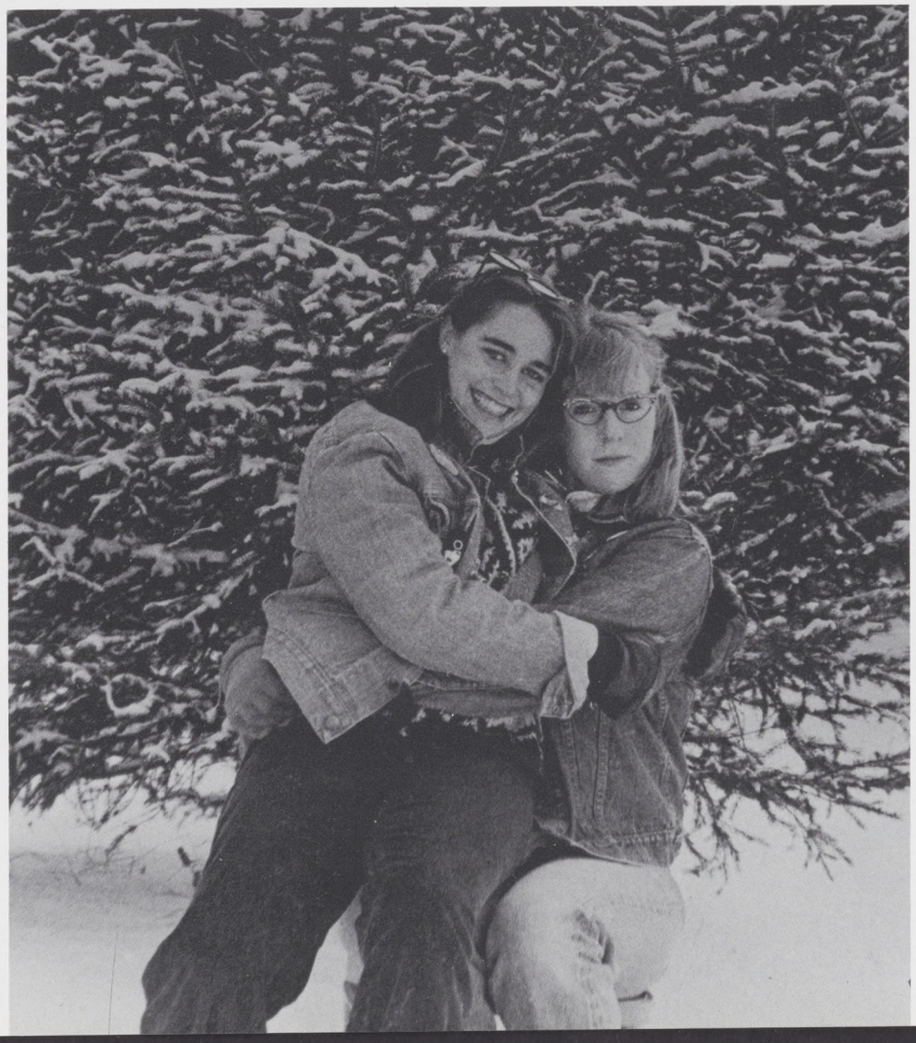

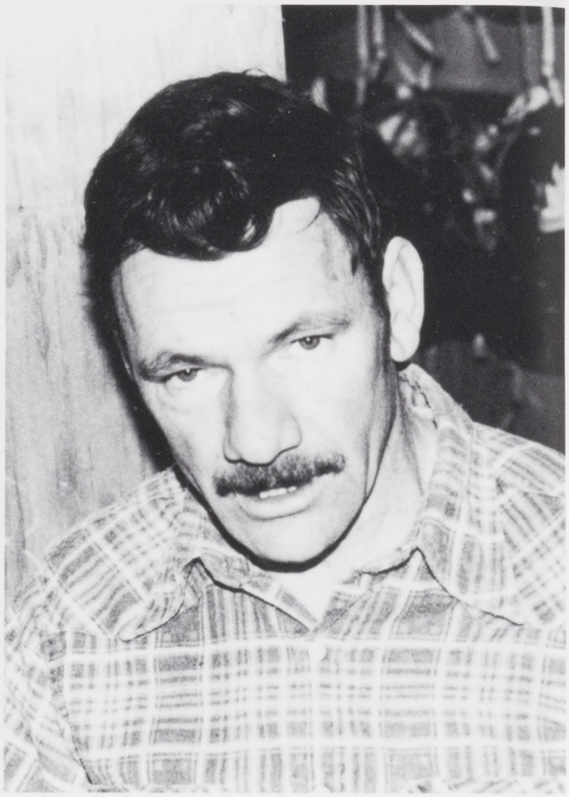

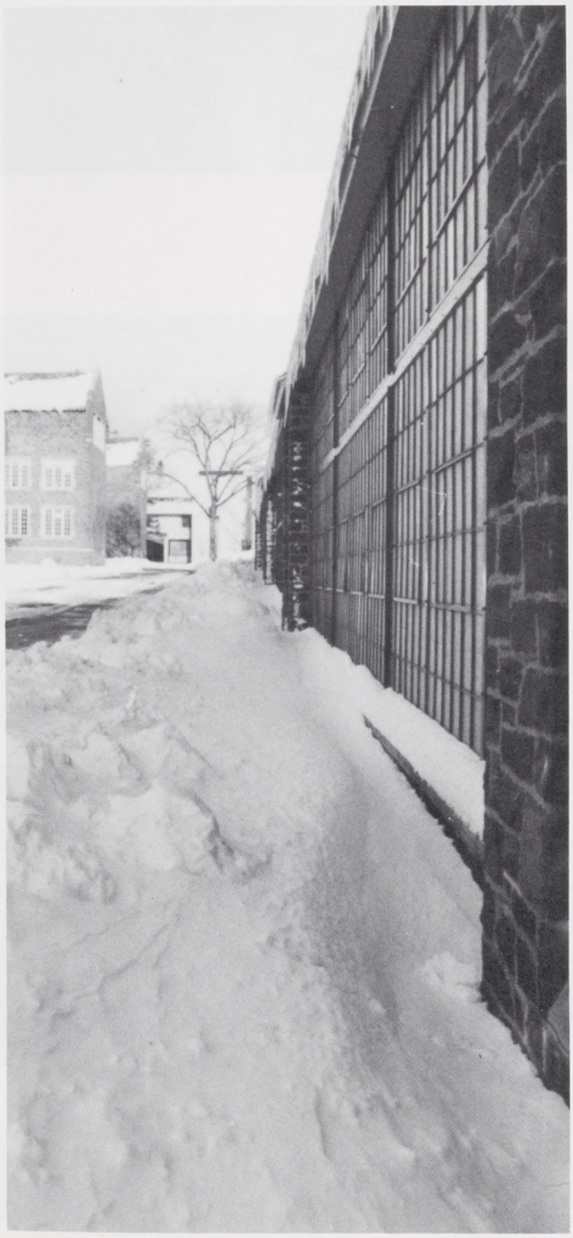

30

This
Style
10/6

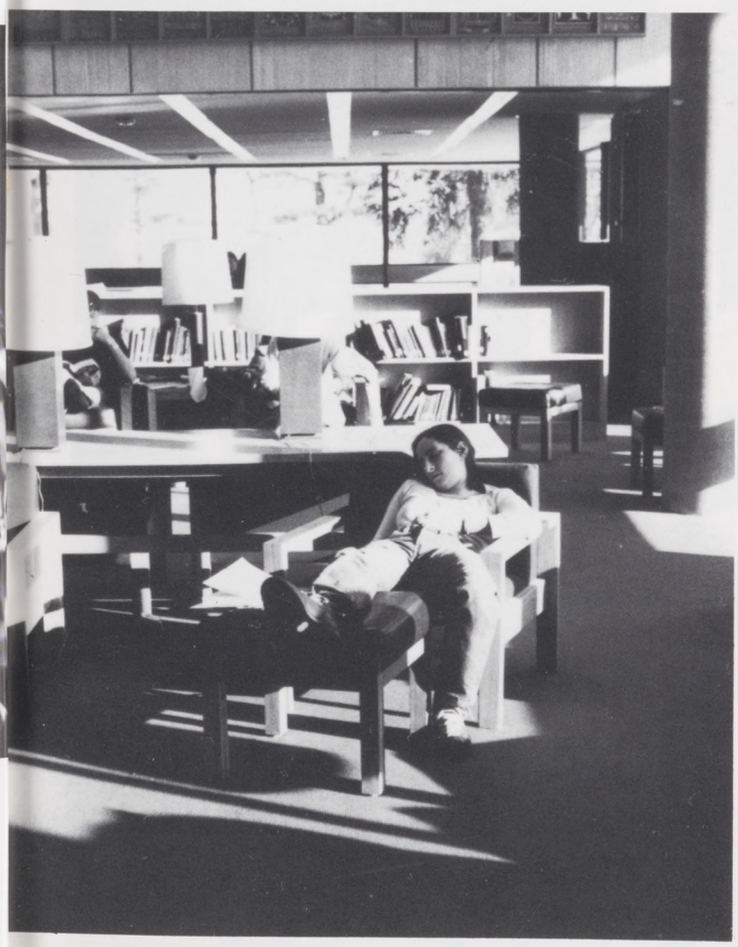

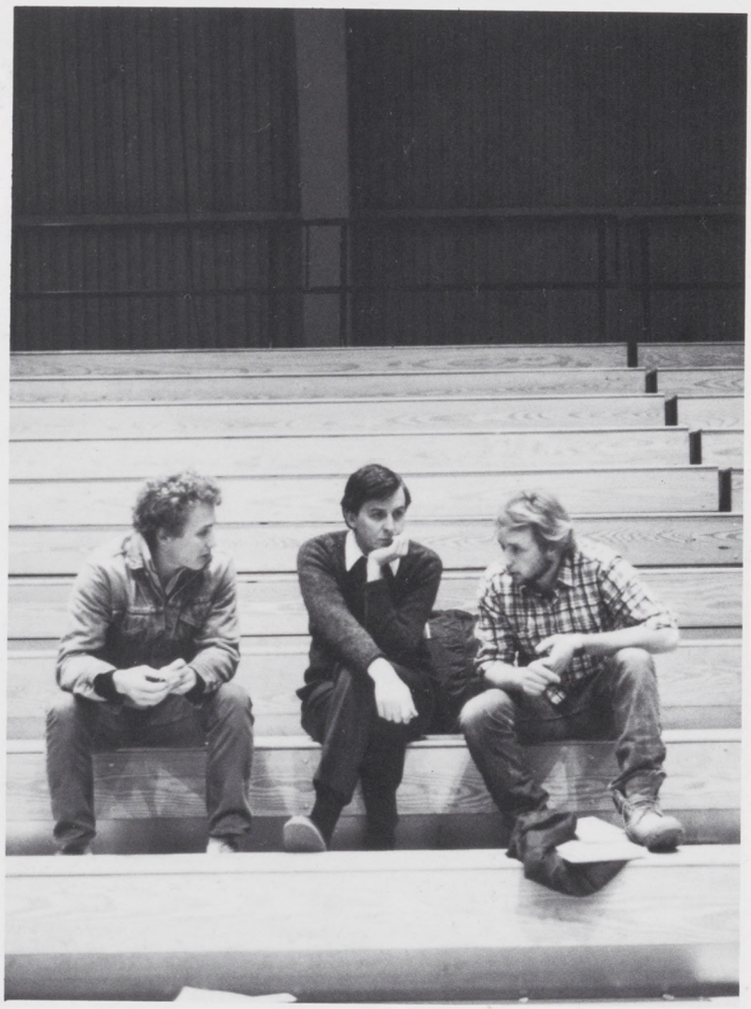

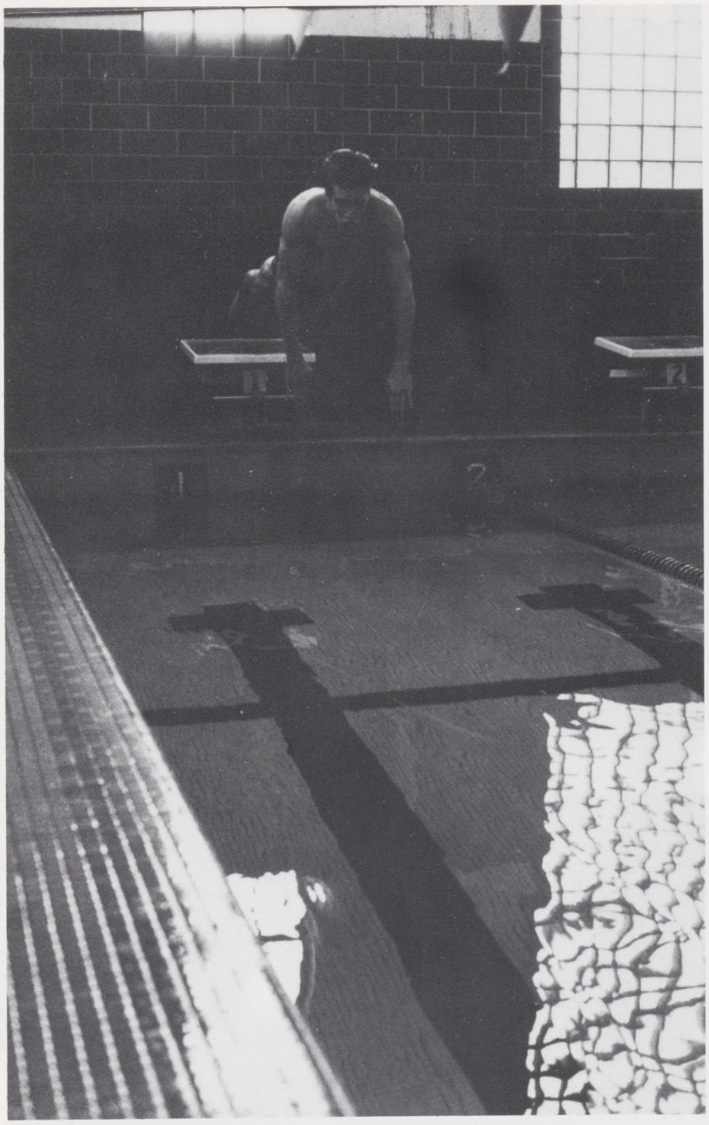

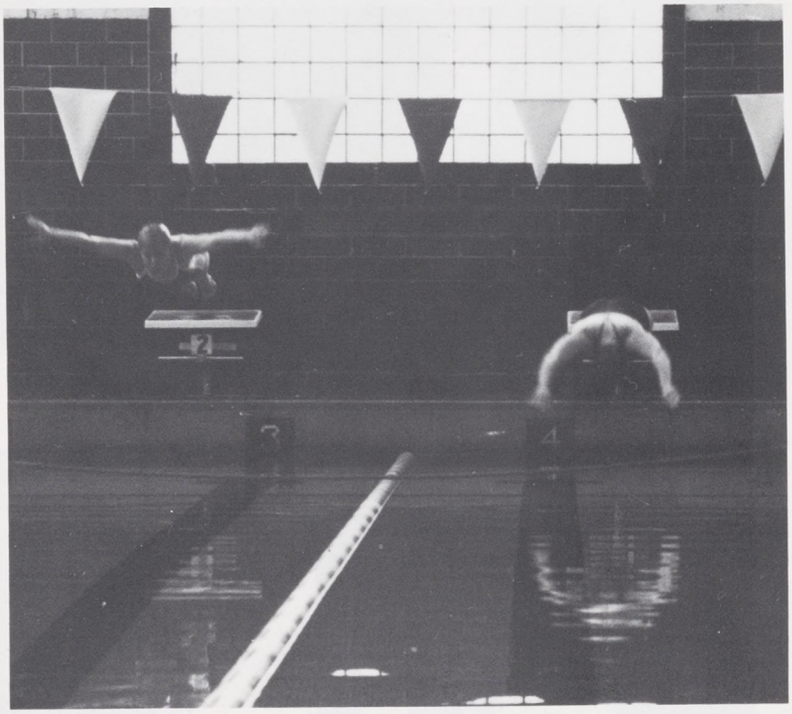

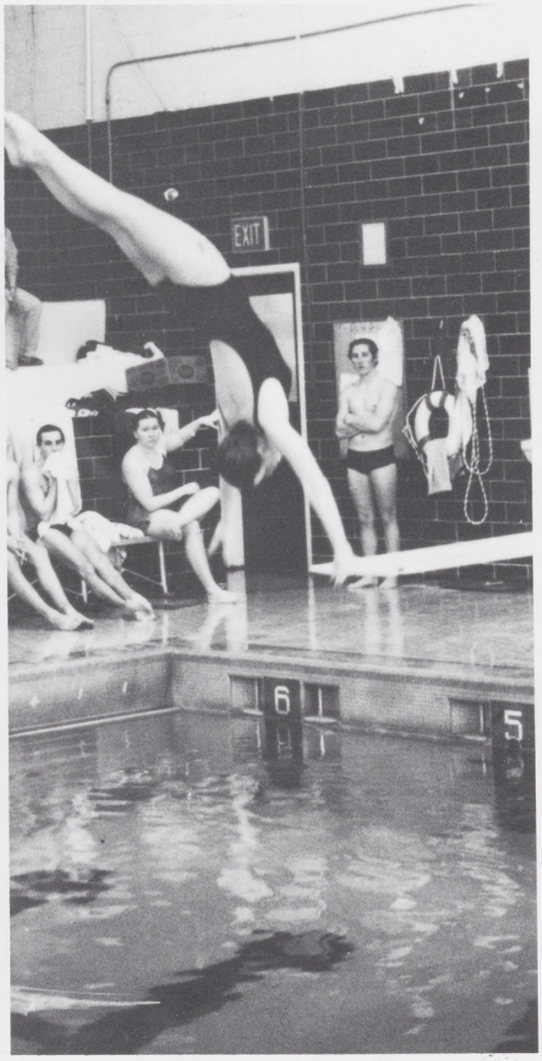
EXIT
6
5

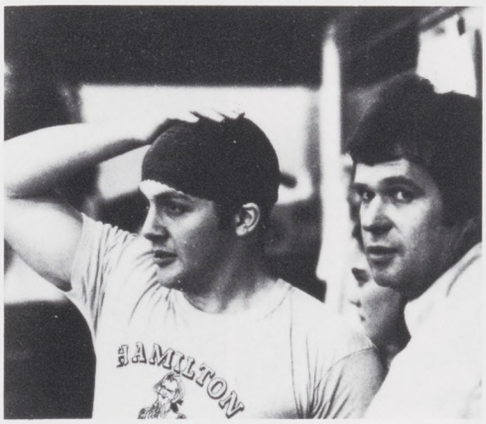
HAMILTON

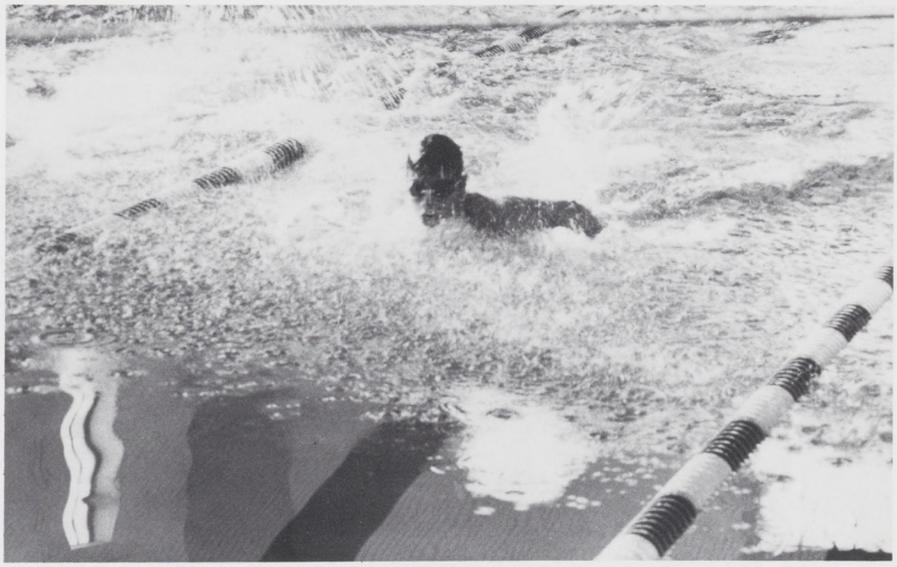

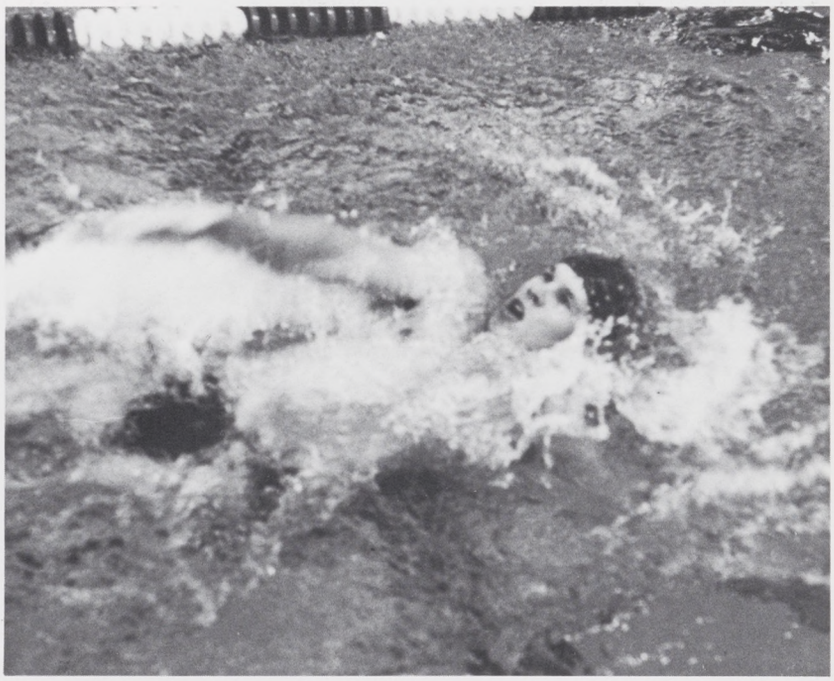

SLP IN
AND
EDGEDALE
SWIM TEAM

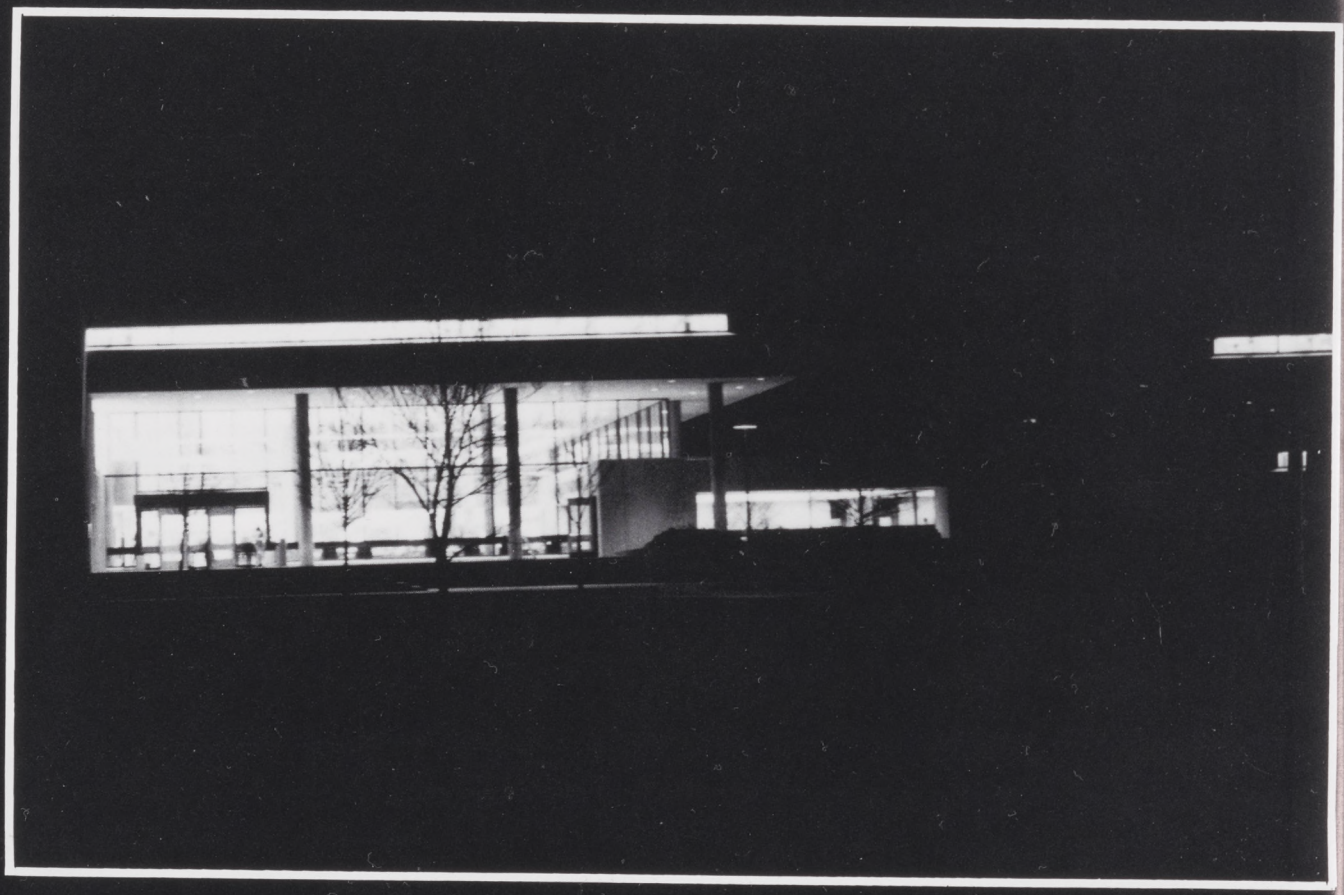

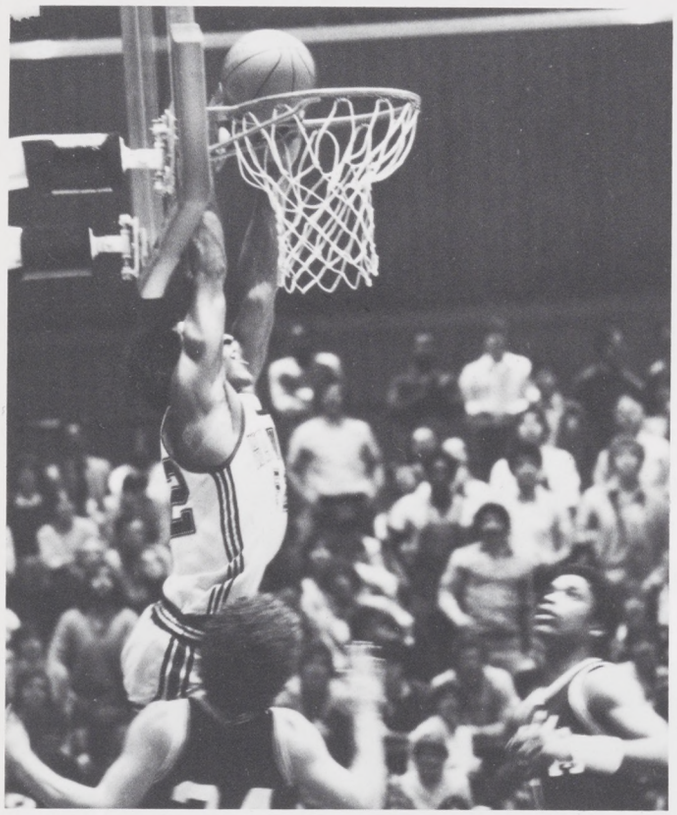

14
51
15

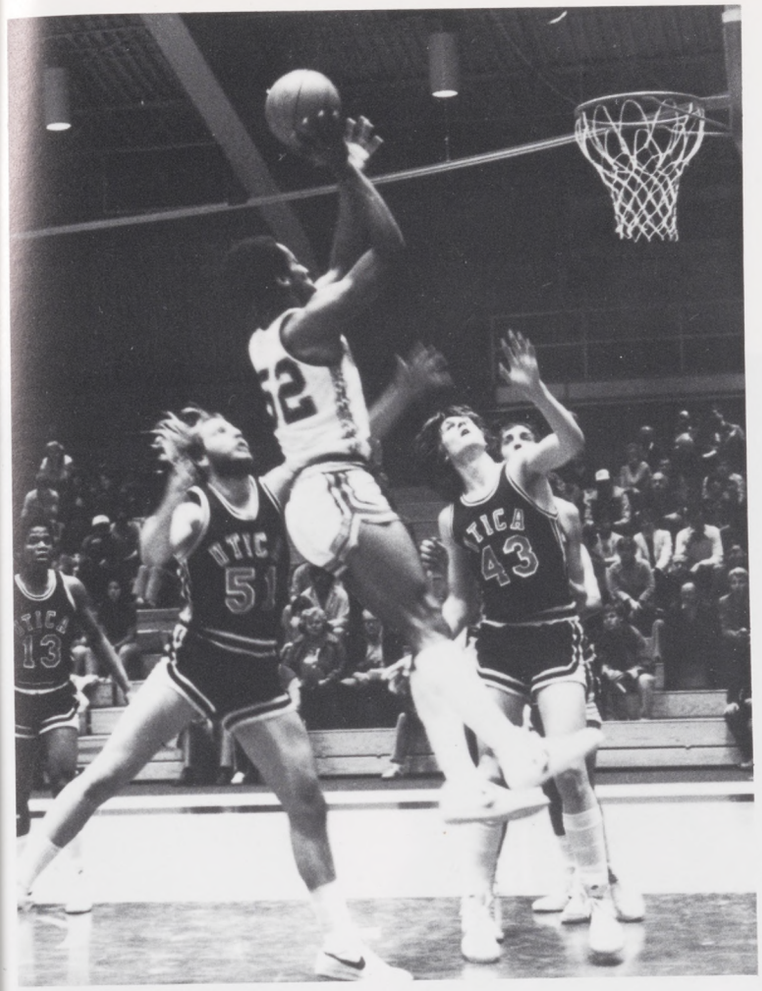
UTICA
51
UTICA
43

33
44

23

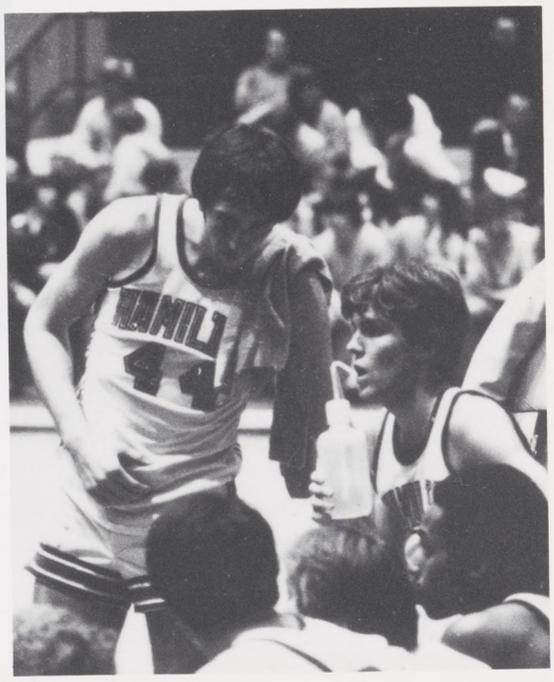
44

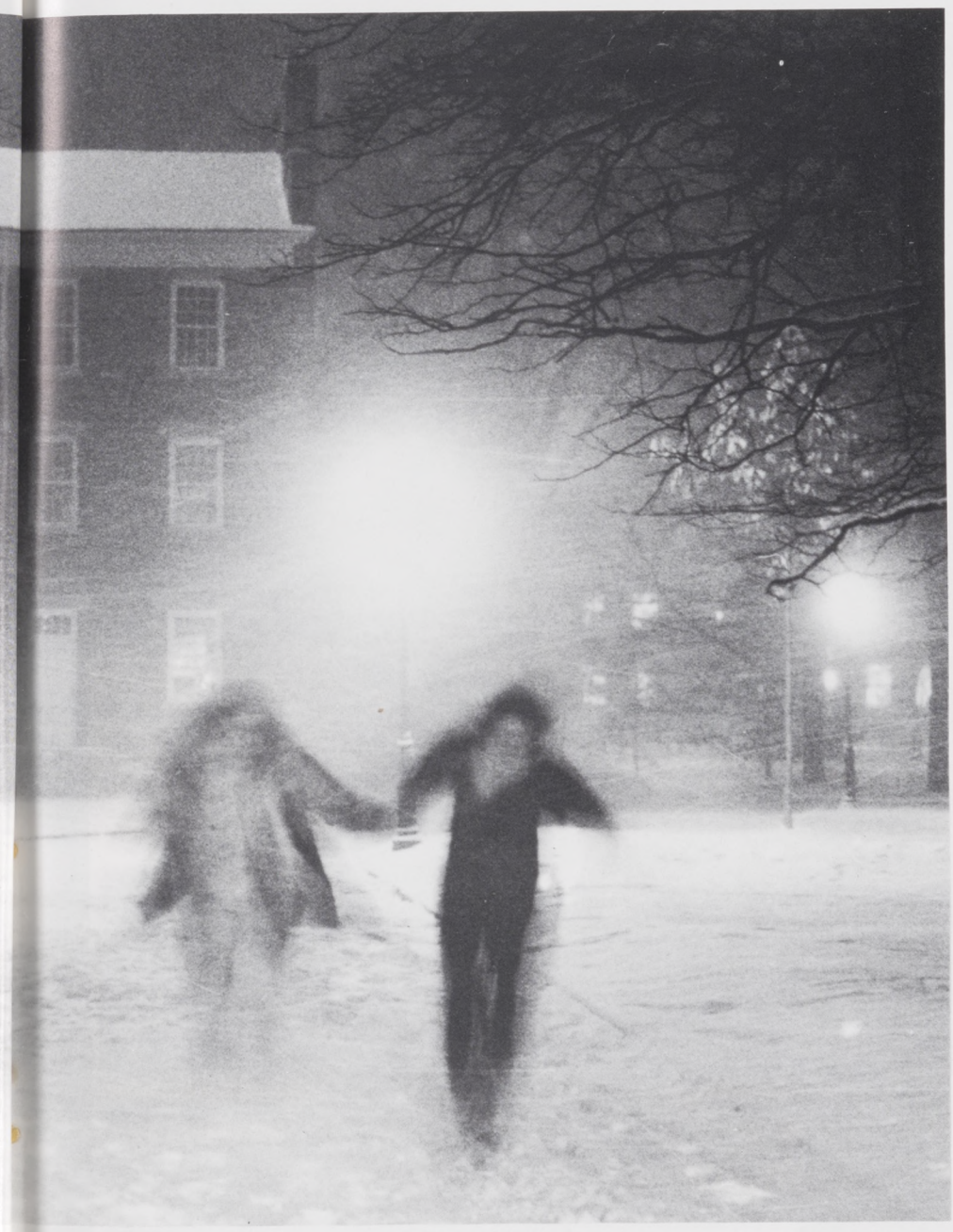

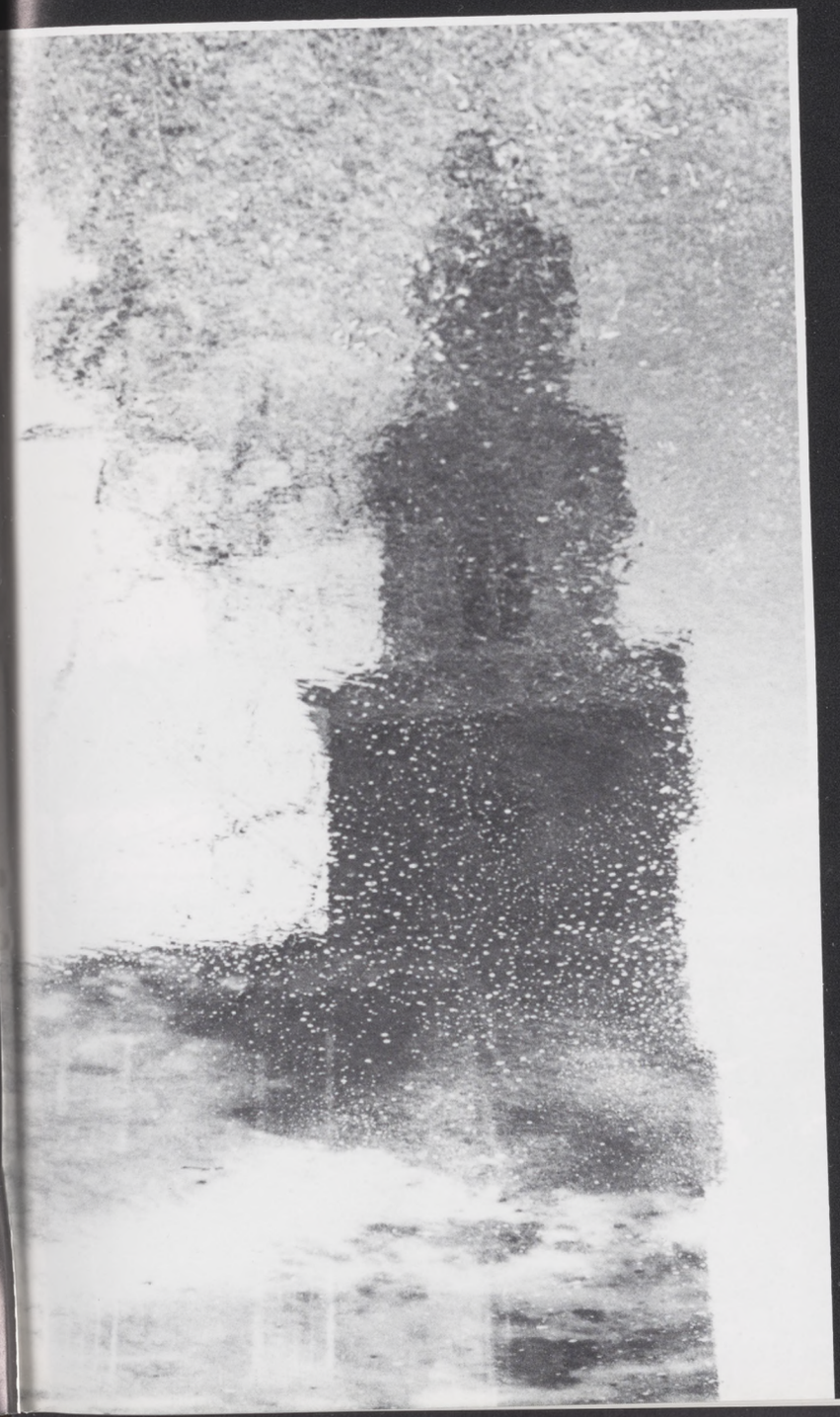

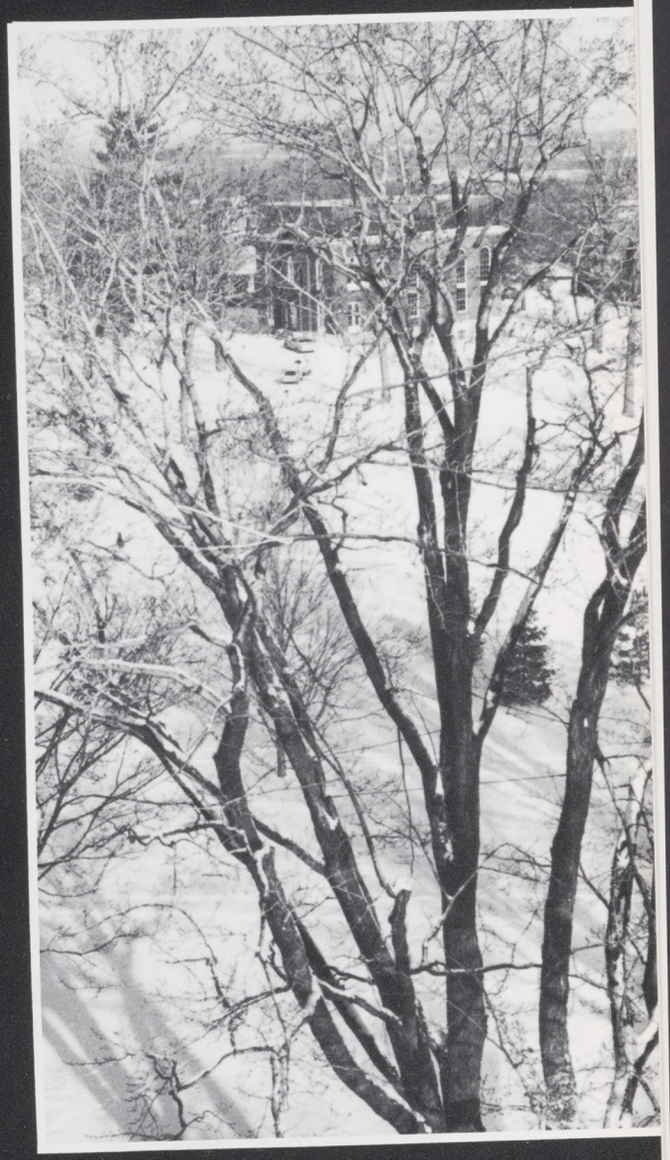

AMILTON

AMILTON

DR NEPTUNE
AND
MAZING

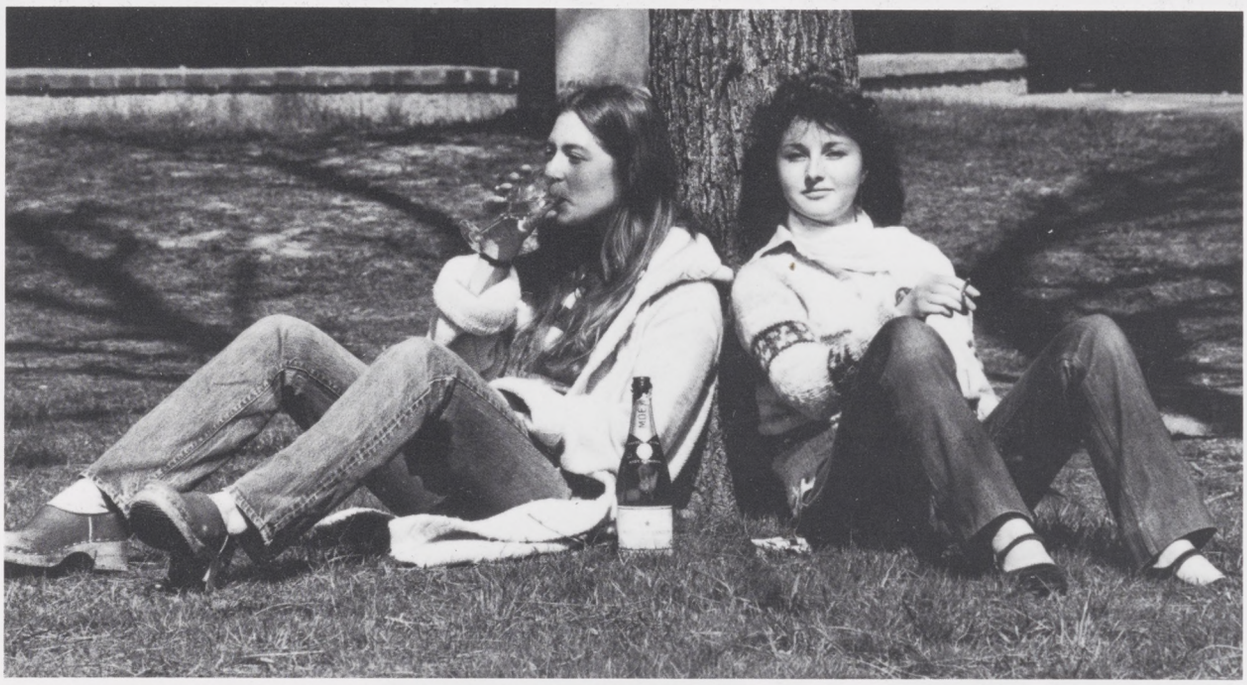

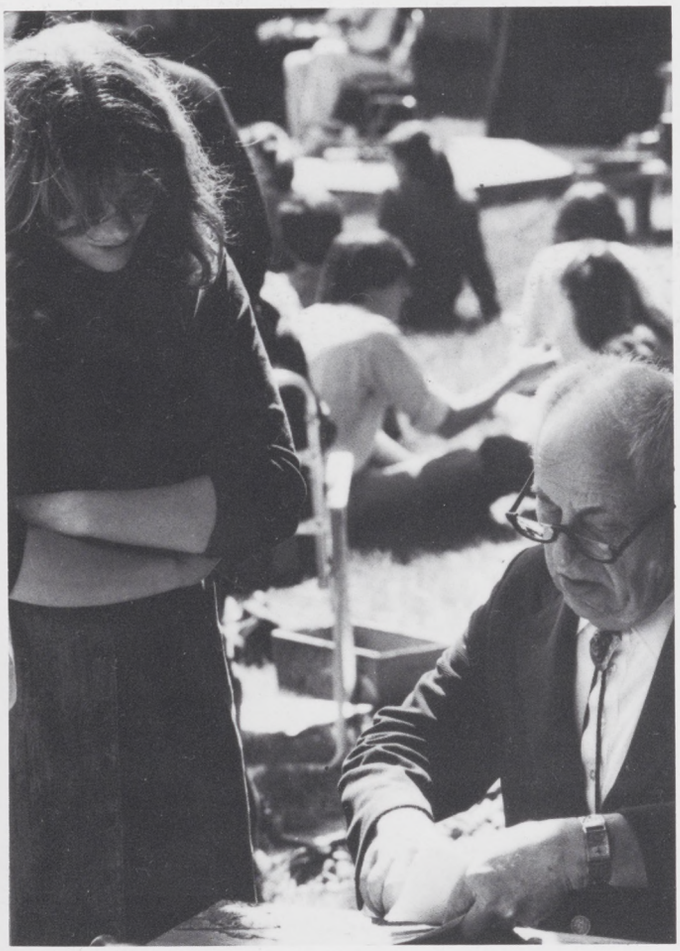

RED
WHITE
& BLUE

HAMILTON
12

HAMILTON
9
HARVARD
8

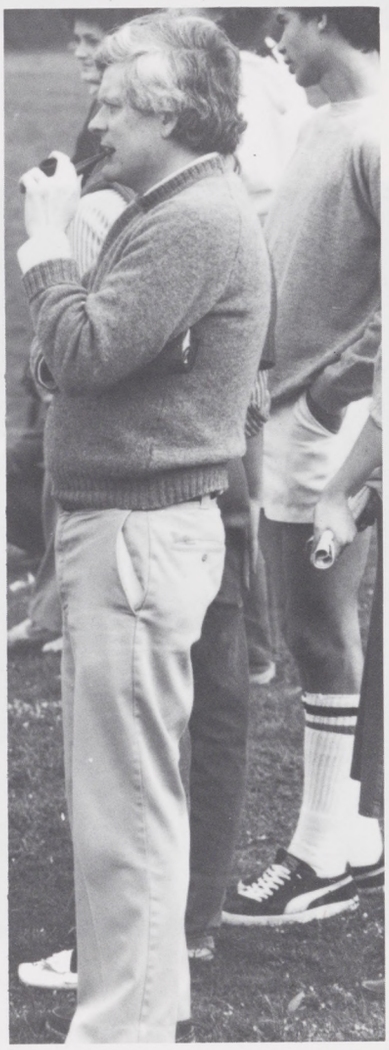

9
HARVARD
8

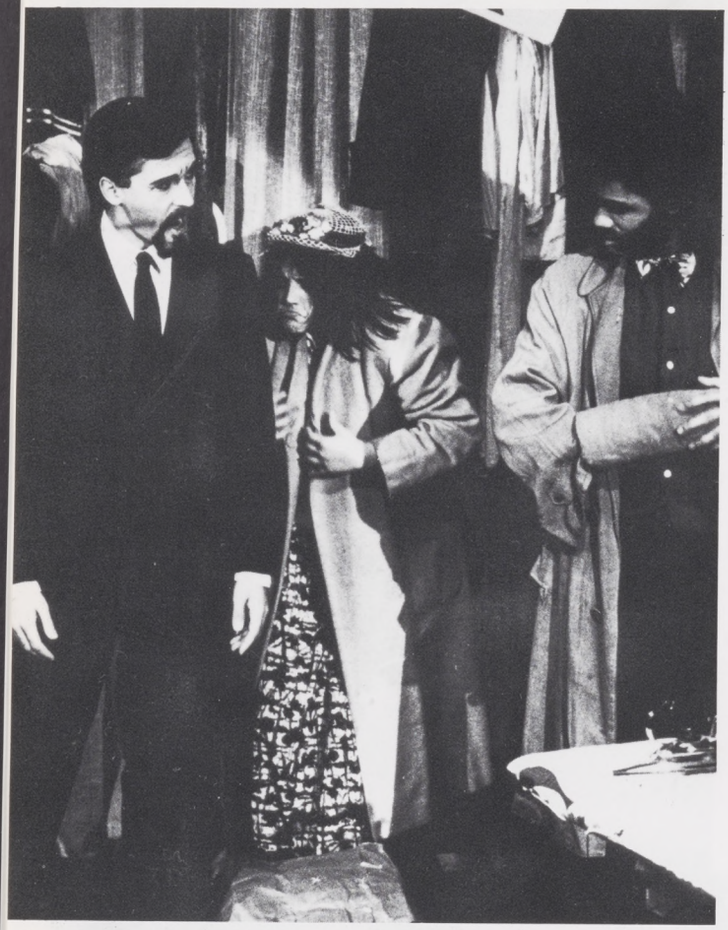

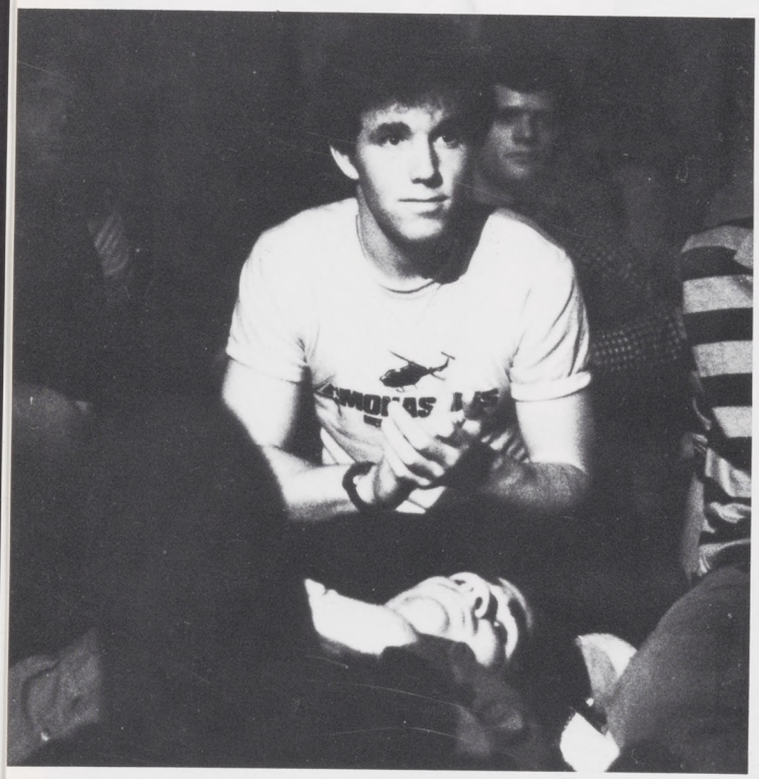

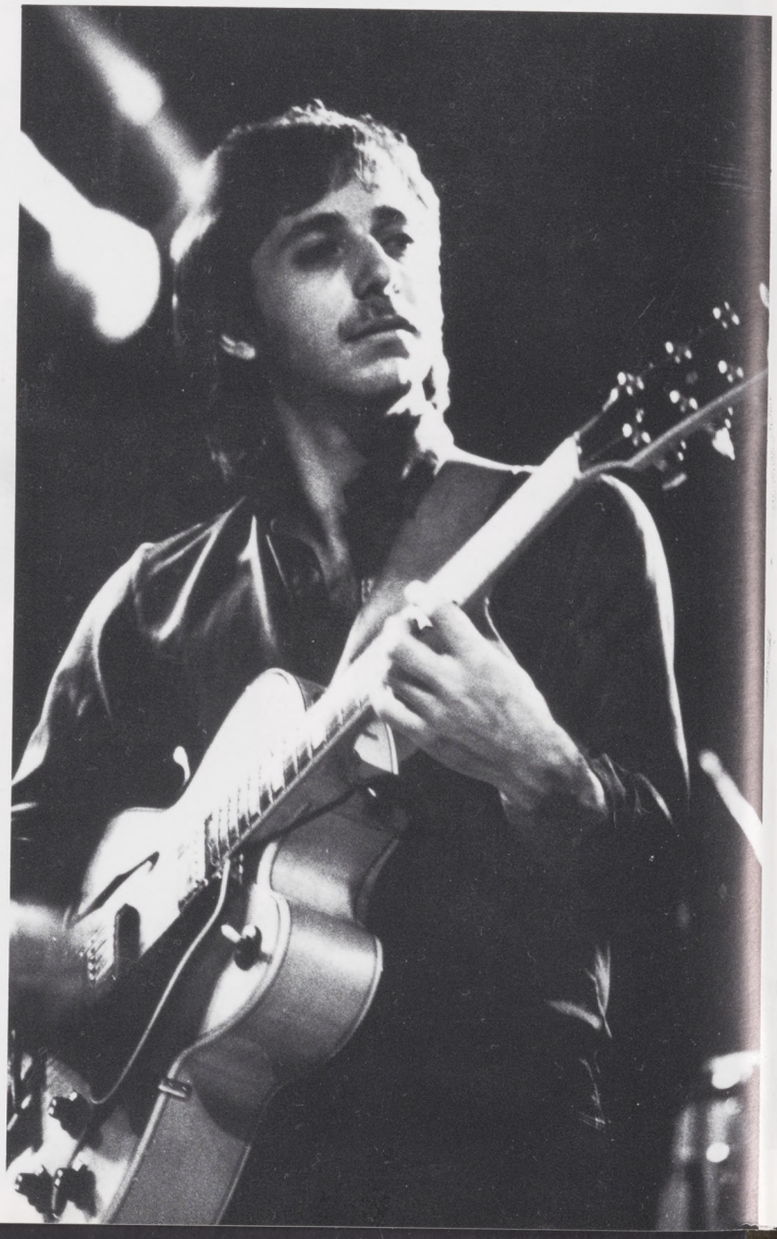

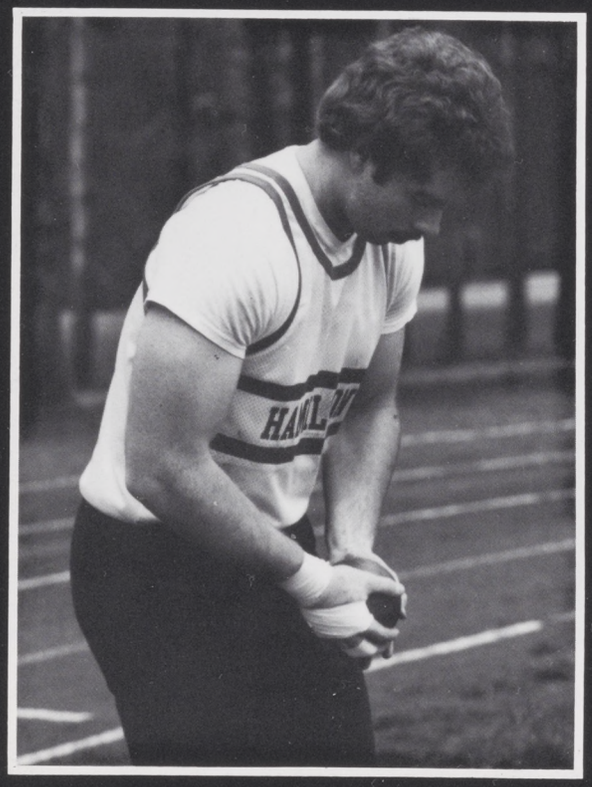

HAMILTON

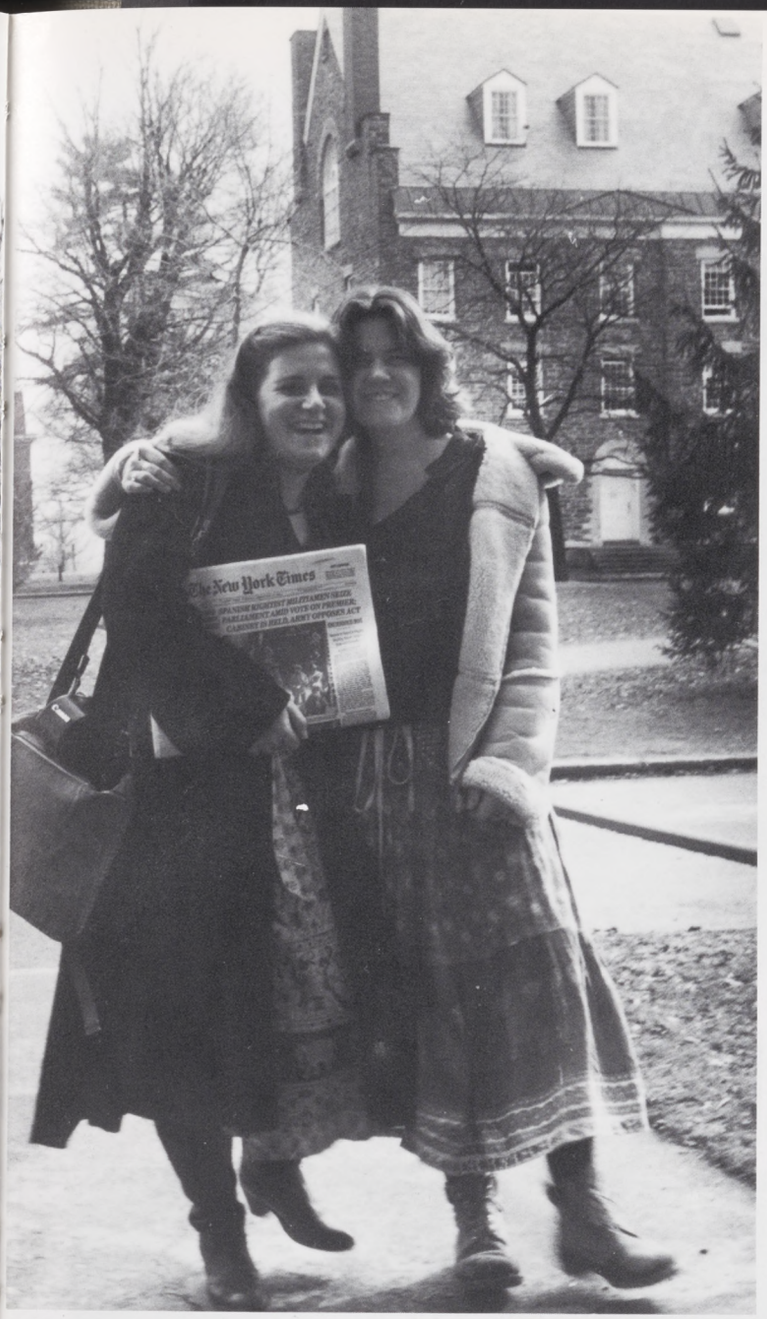
The New York Times

HAMILTON

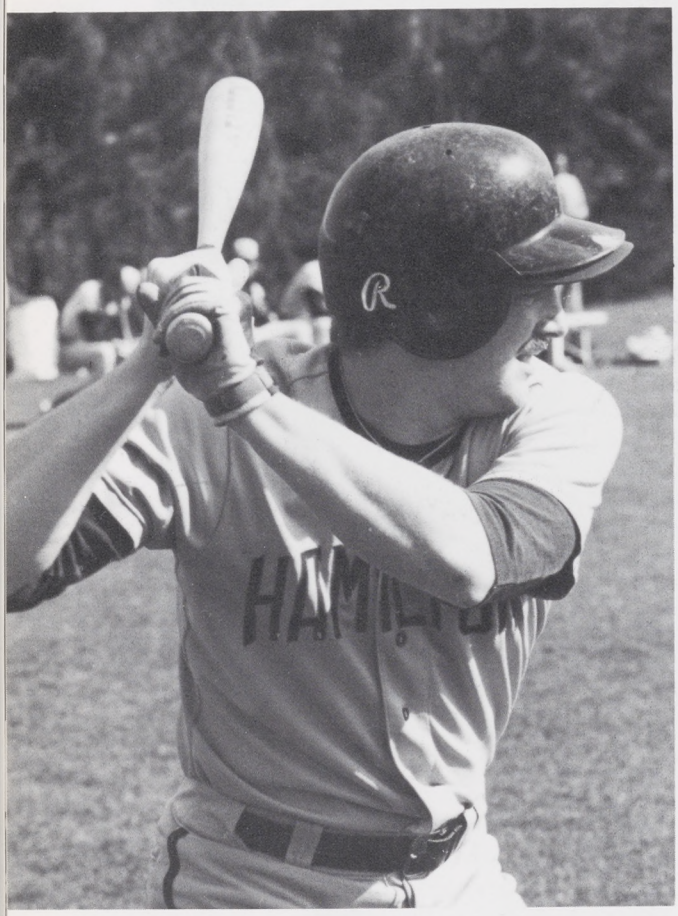

18

HAMILTON

14

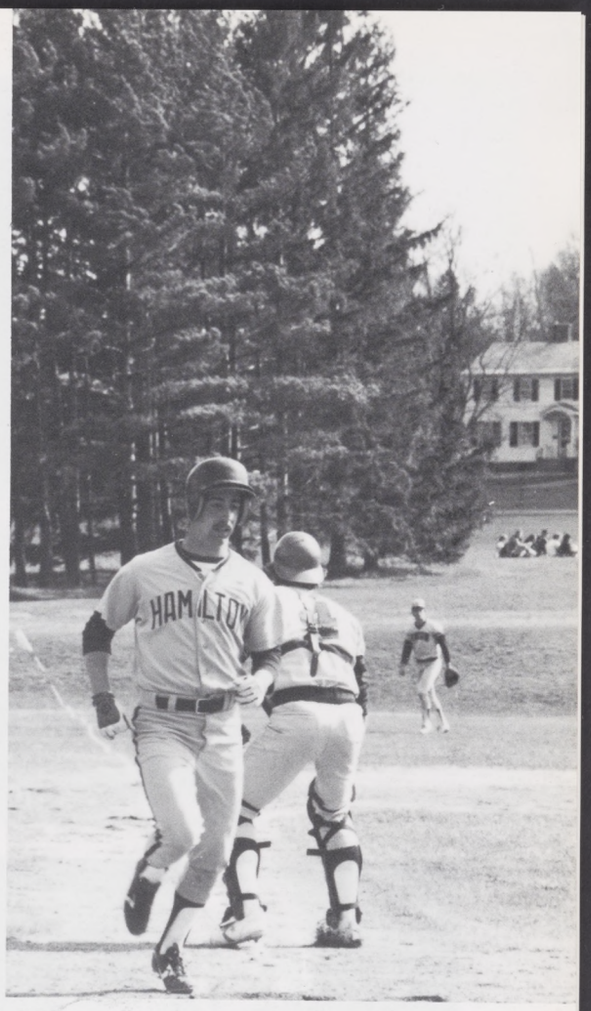
HAMILTON

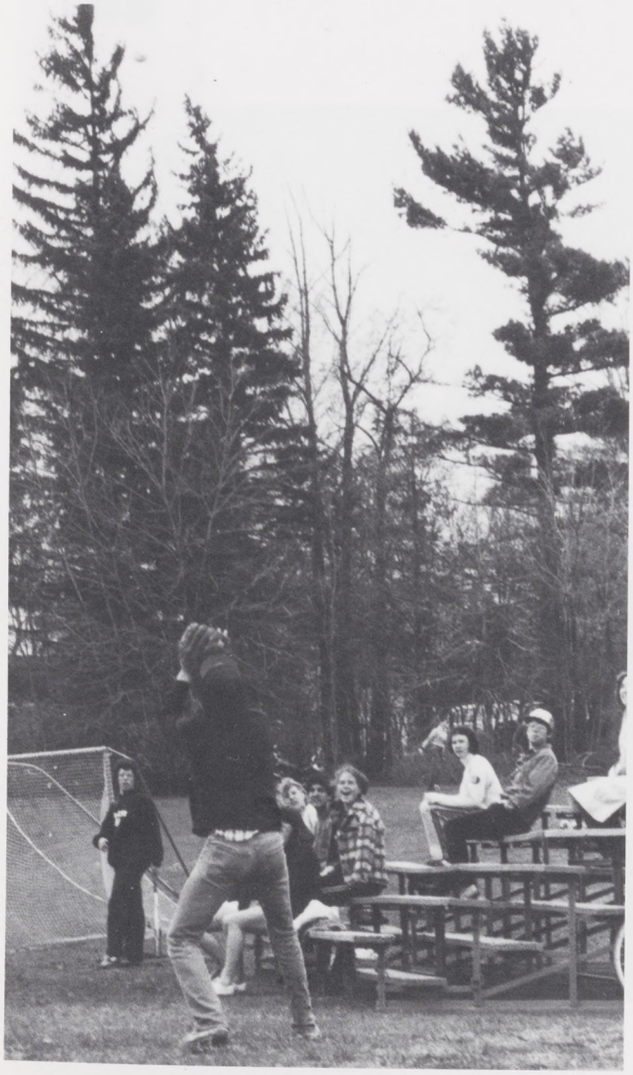

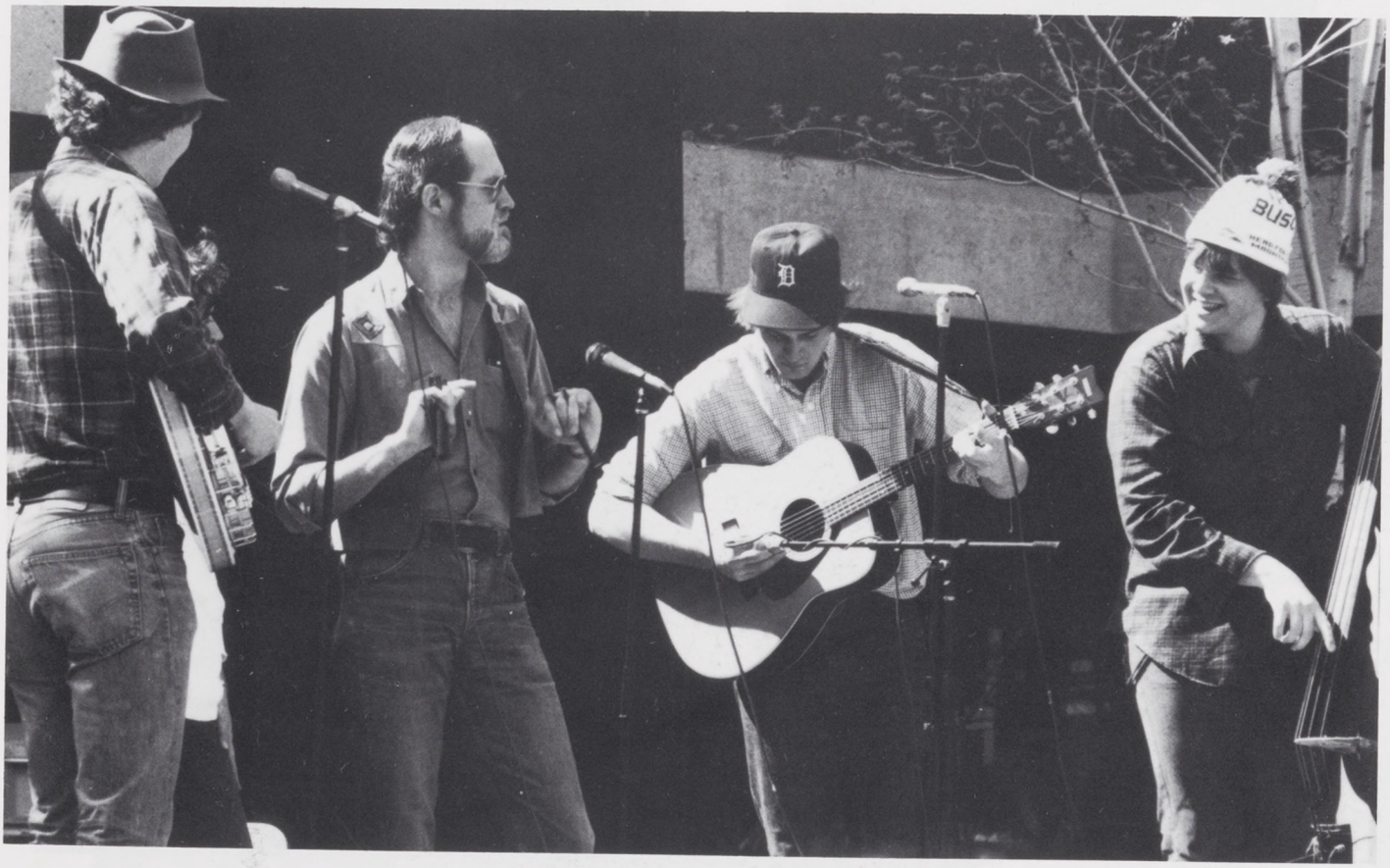

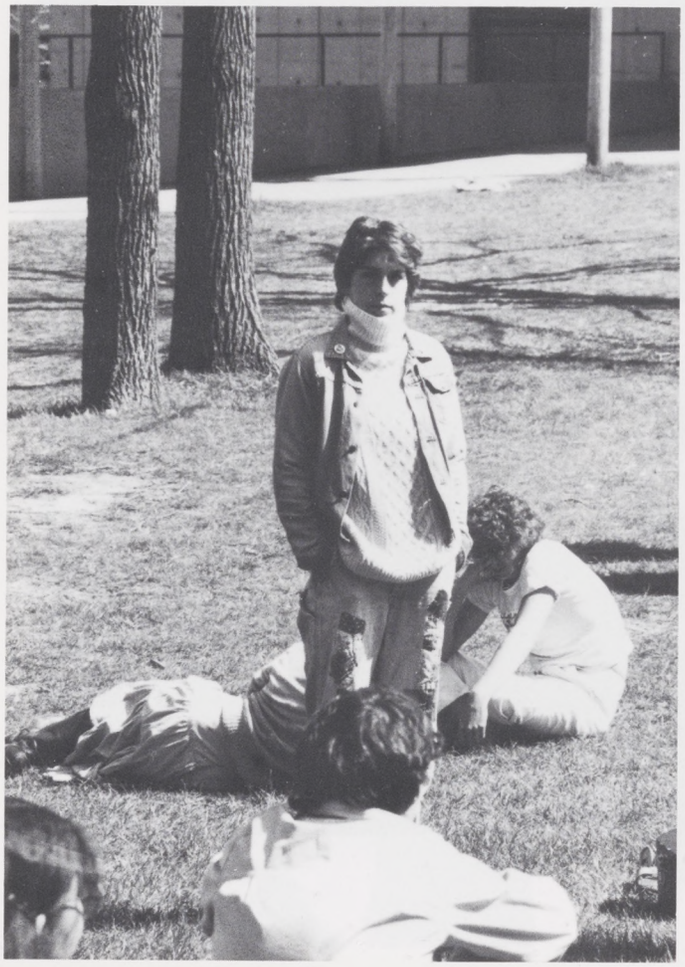

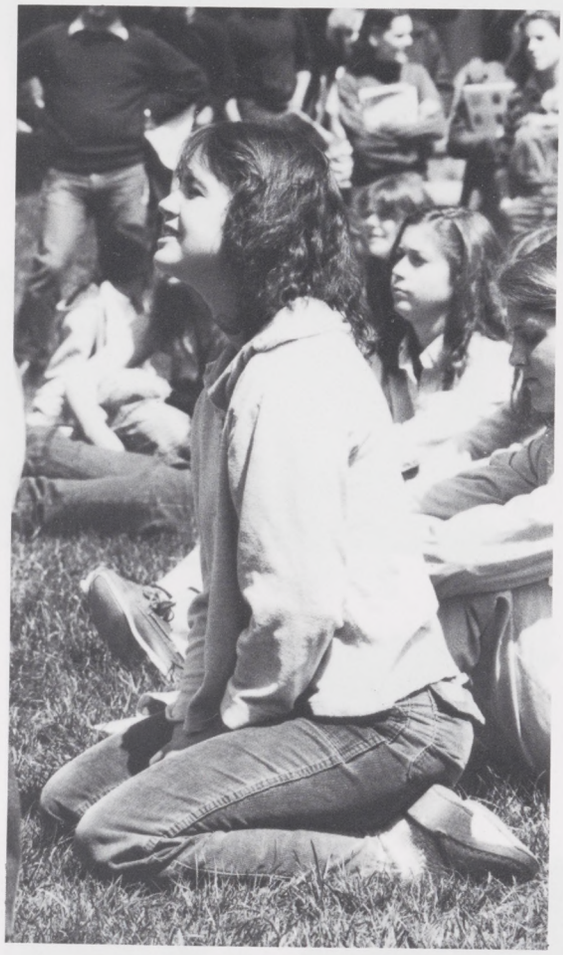

HAMILTON
25
8

HAMILTON
22

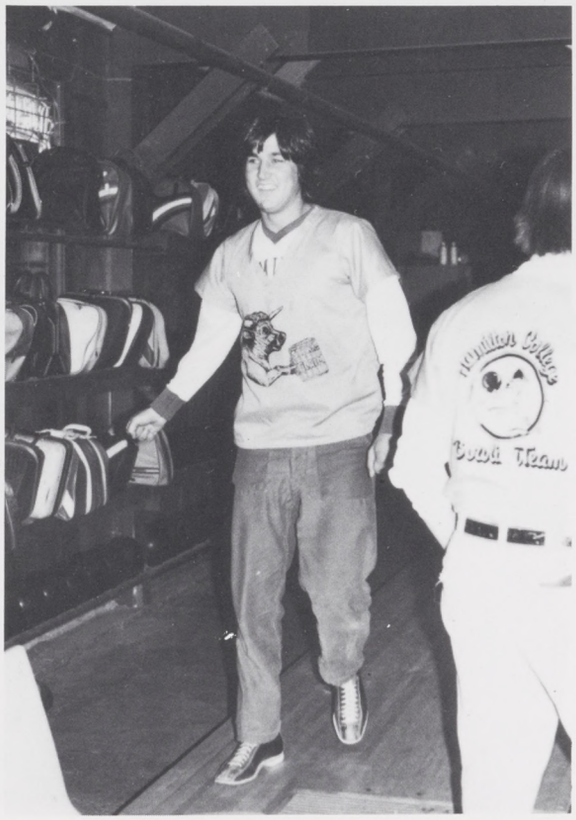
Hamilton College
Track Team

UTICA
Demo Hits Hard

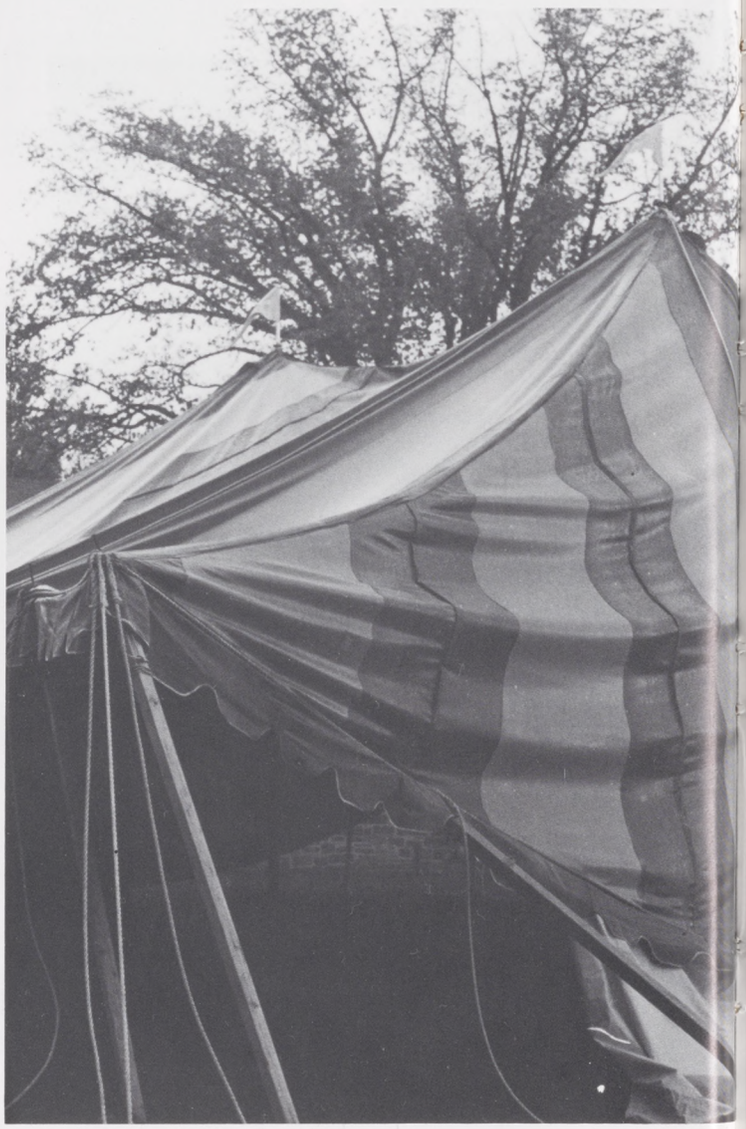

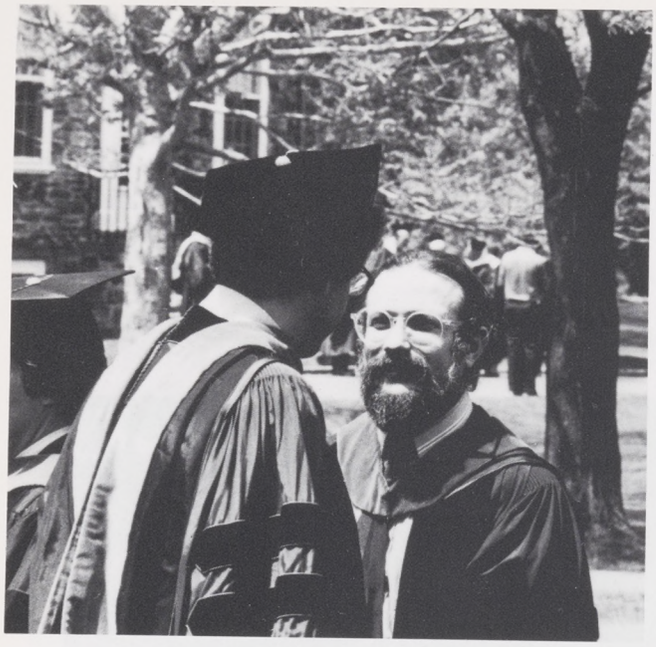

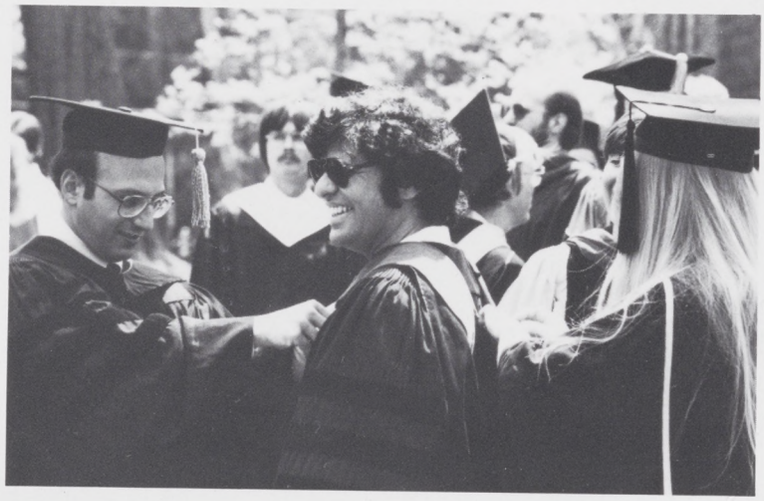

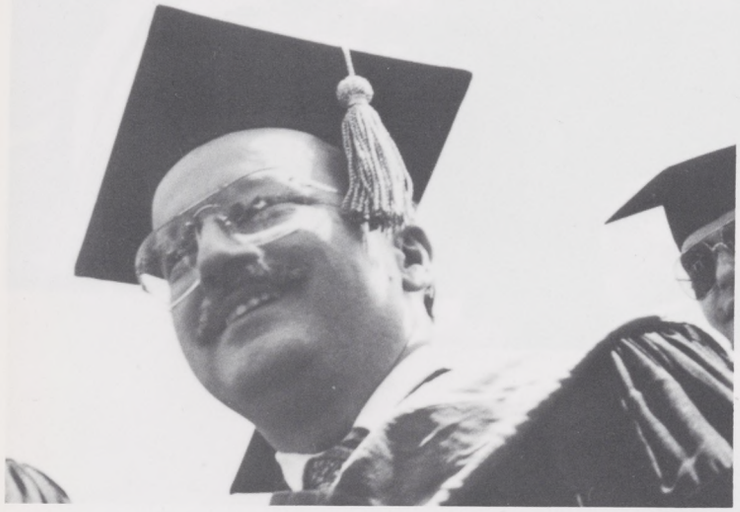

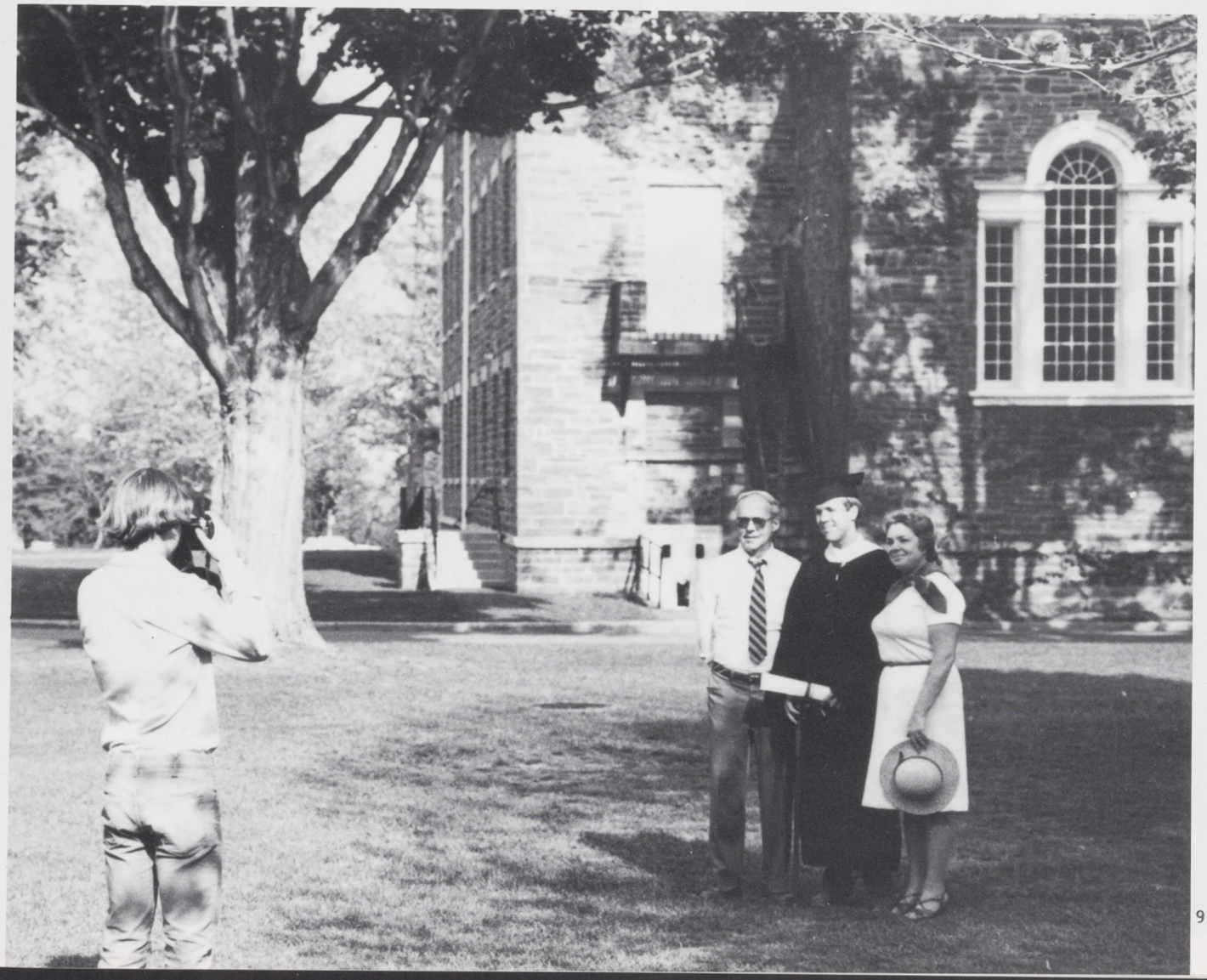

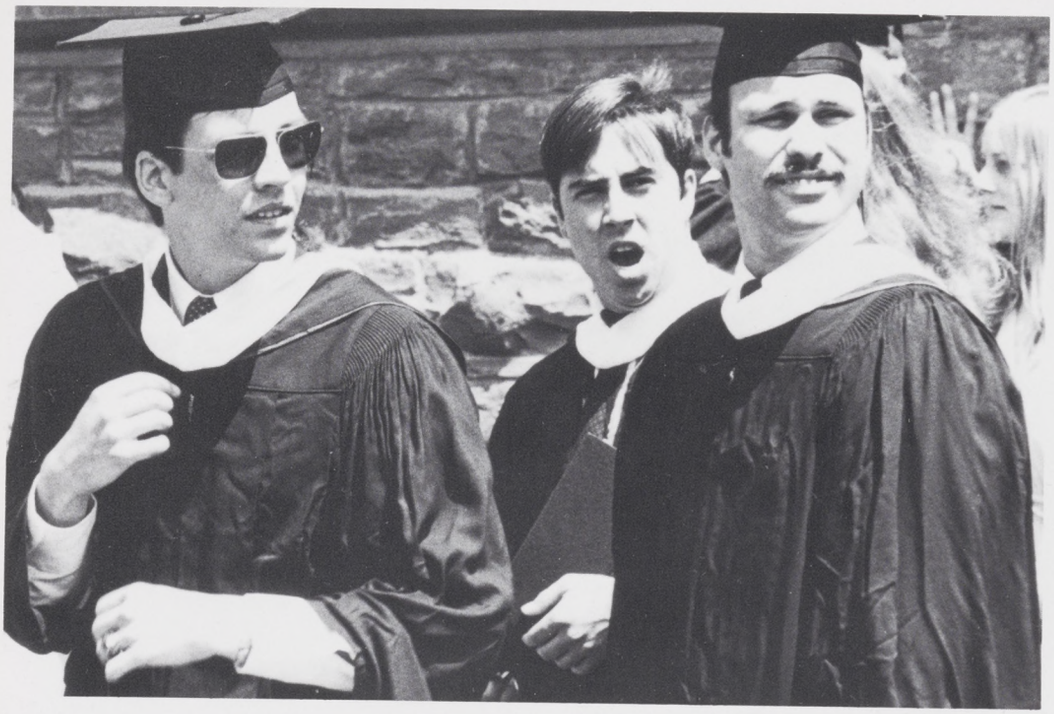

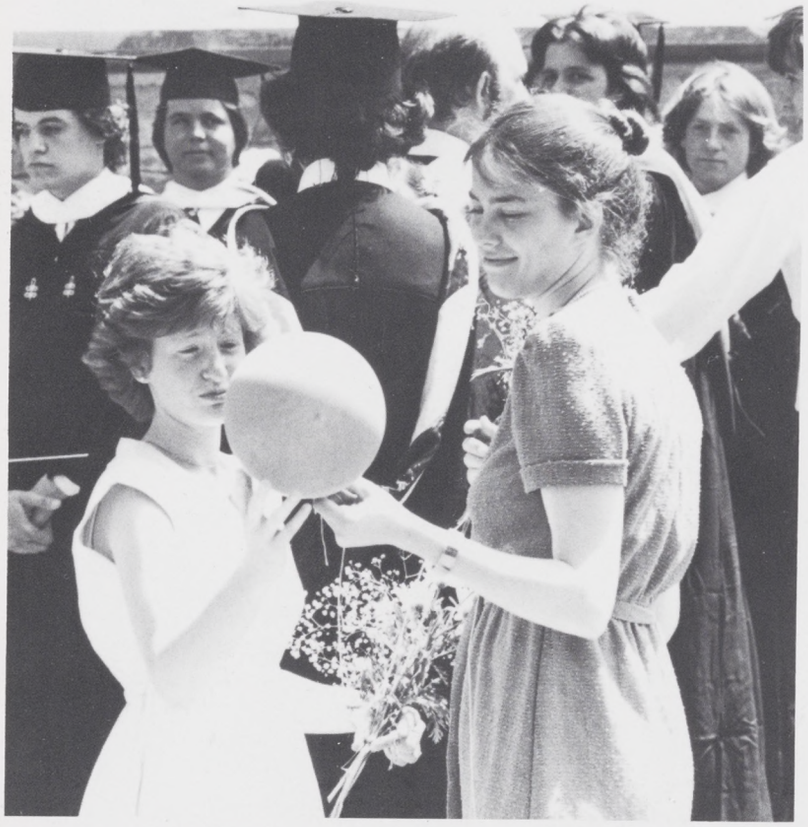

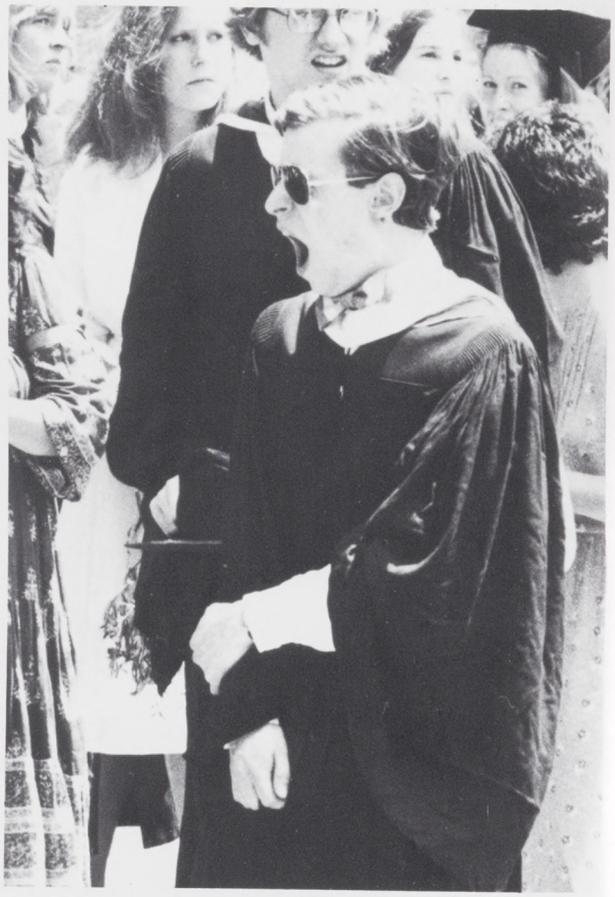

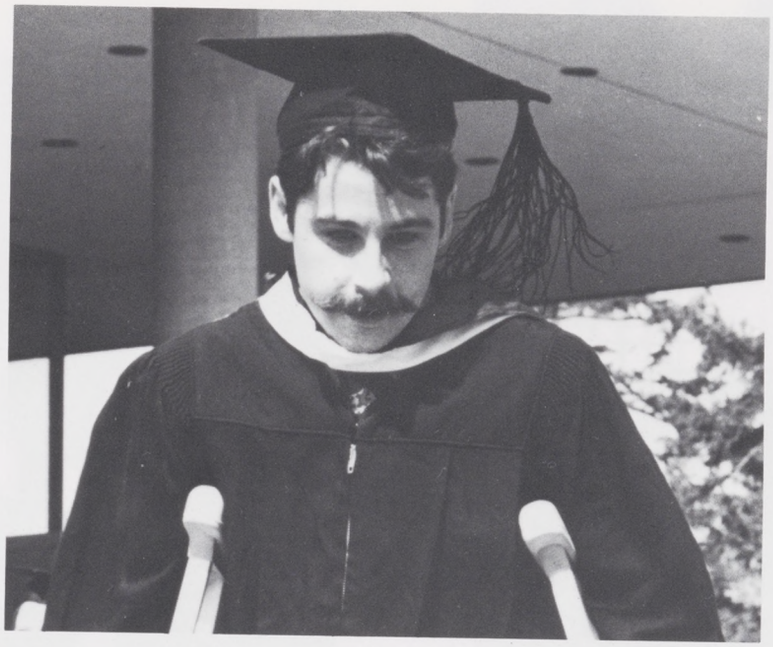

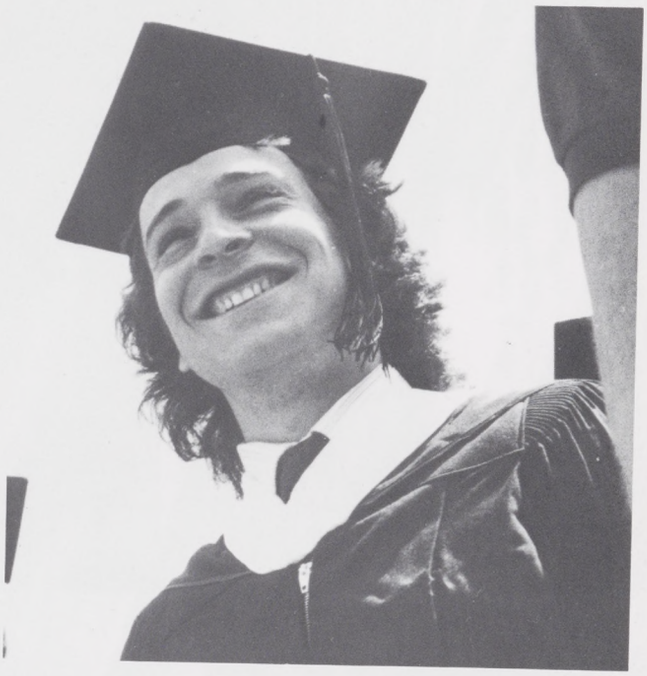

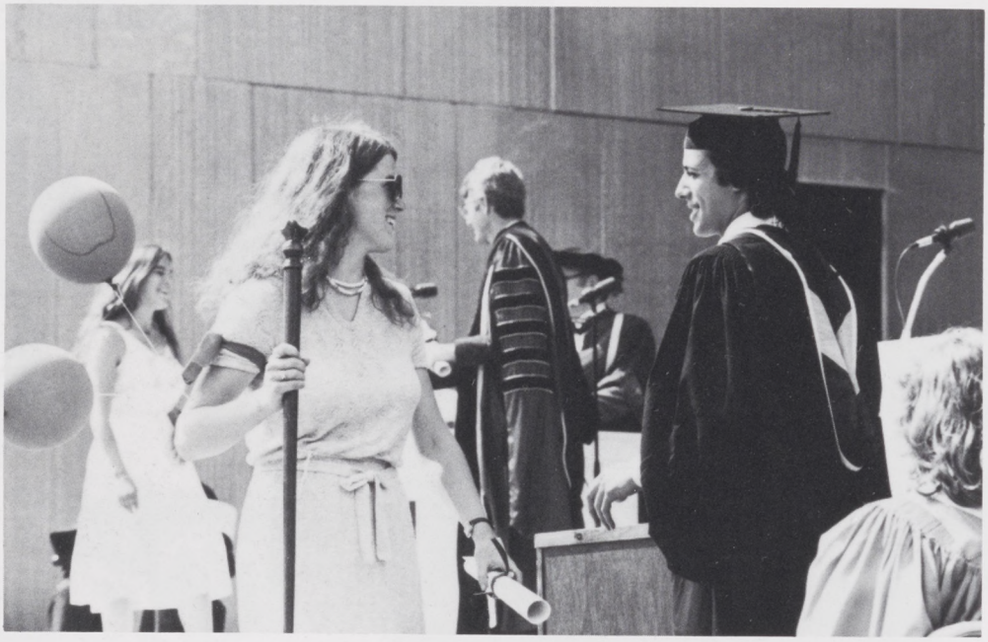

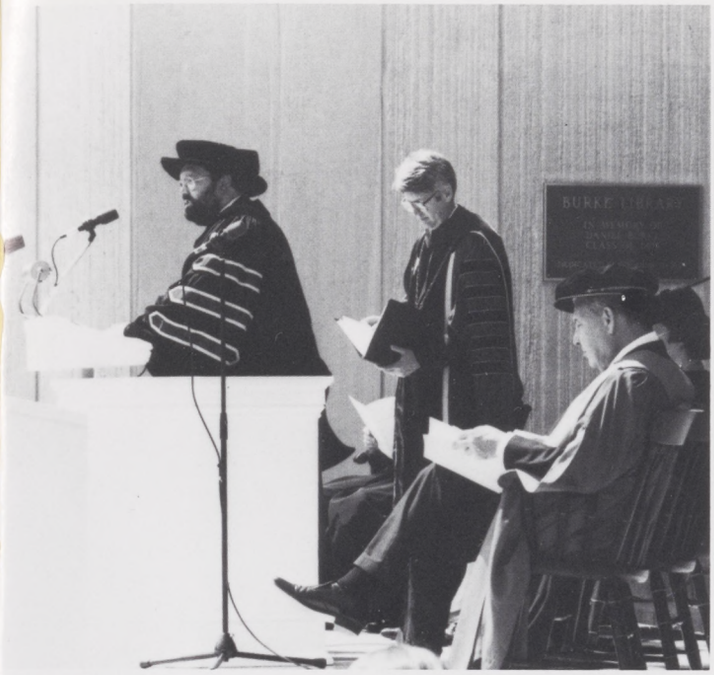
BURKE LIBRARY

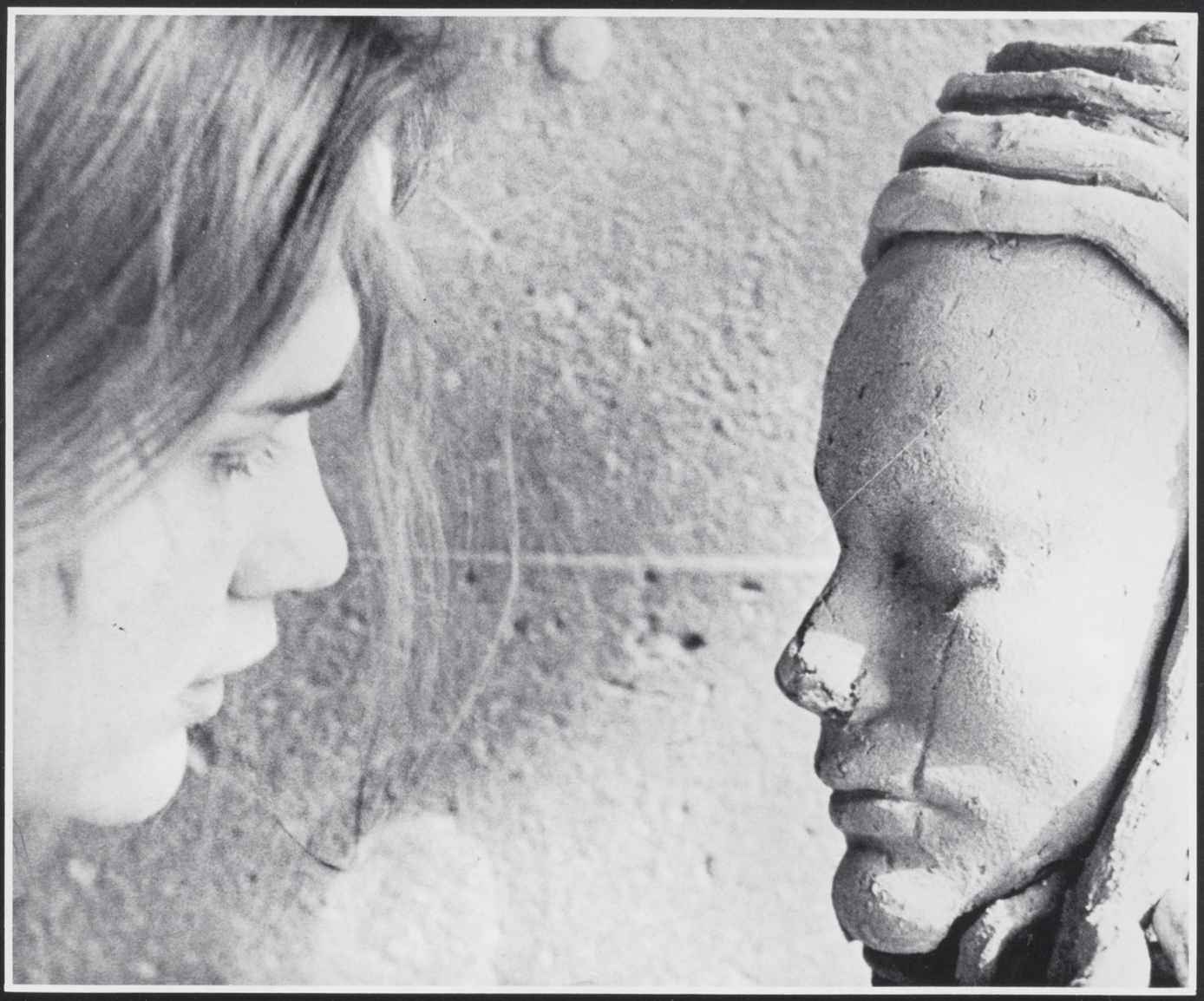

*Carol Jean O'Brien*

*Mary Anne Bargh*

*Roger Dane*

*Sarah Thayer, Ellen Gross*

*Jim Doyle, Matt Sheridan*

*Mike Feagan, Stuart Speaker*

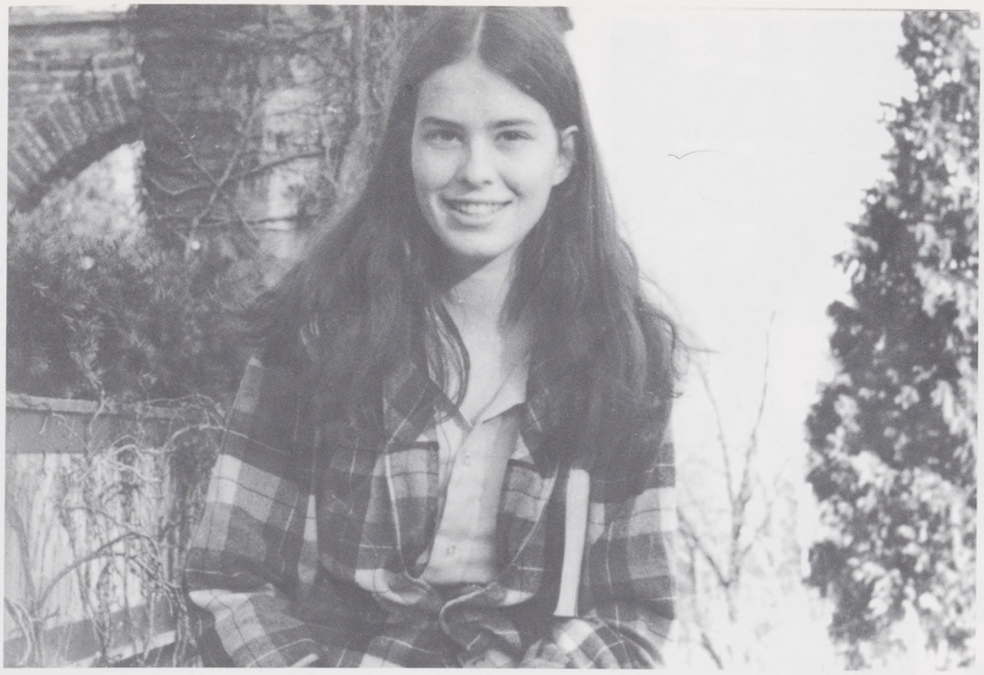

*Lynne Loomis*

*Doug Bond*

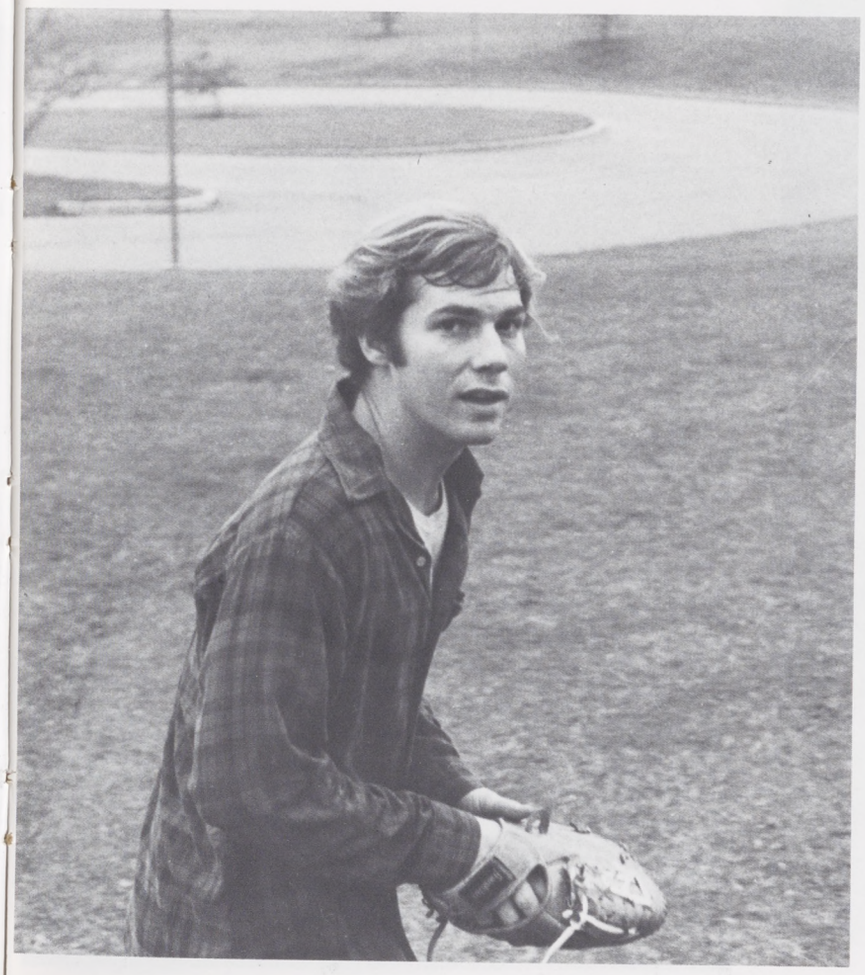

*Betsy Powers*

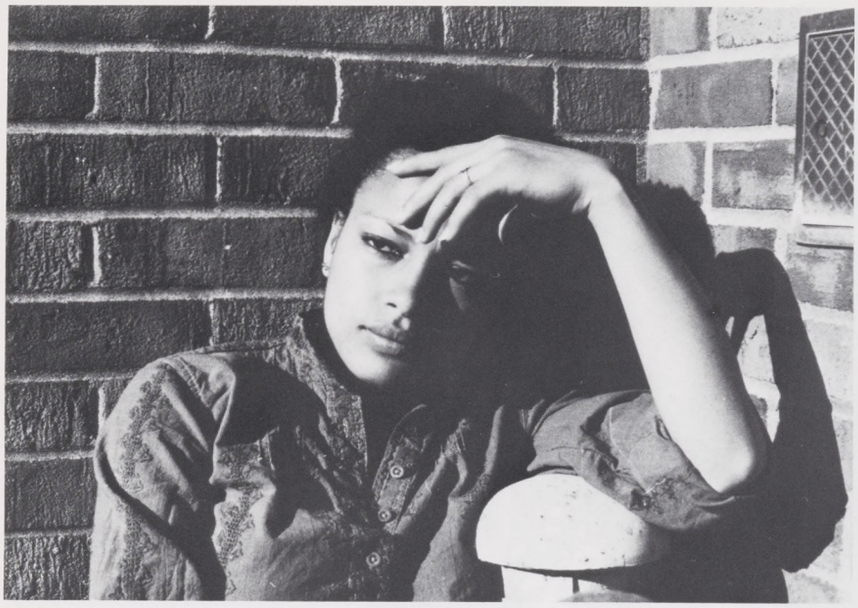

*Colette Gourdet*

*Lisa Reich*

*Emily Blitzer*

*Diane Krensky*

*Susan Stein*

*Anne Hersh*

*Alyssa Ross*

*Susan Elizabeth Stuart Paine*

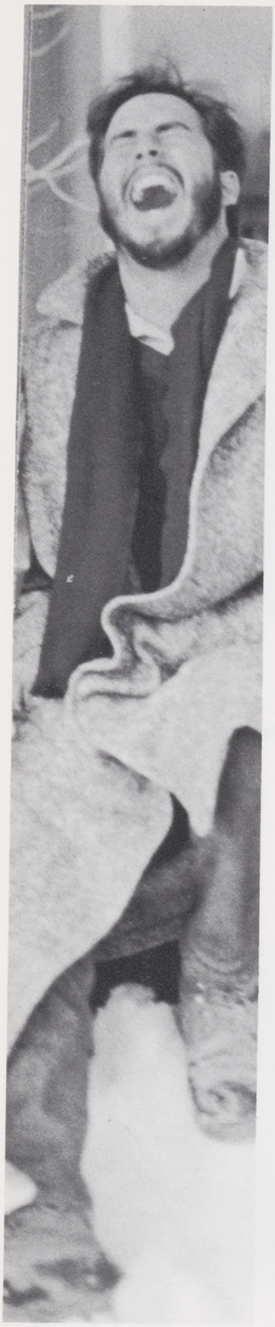

Dan Martineau

Laura Slomka

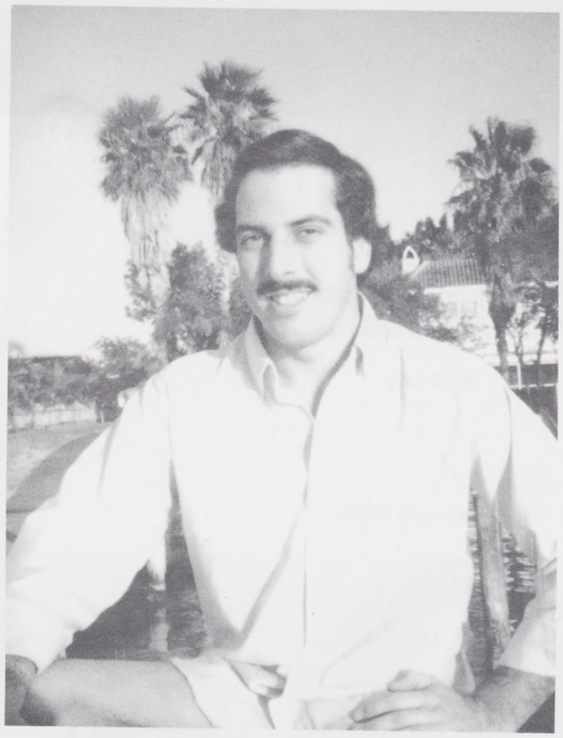

Philippe A. Saxe

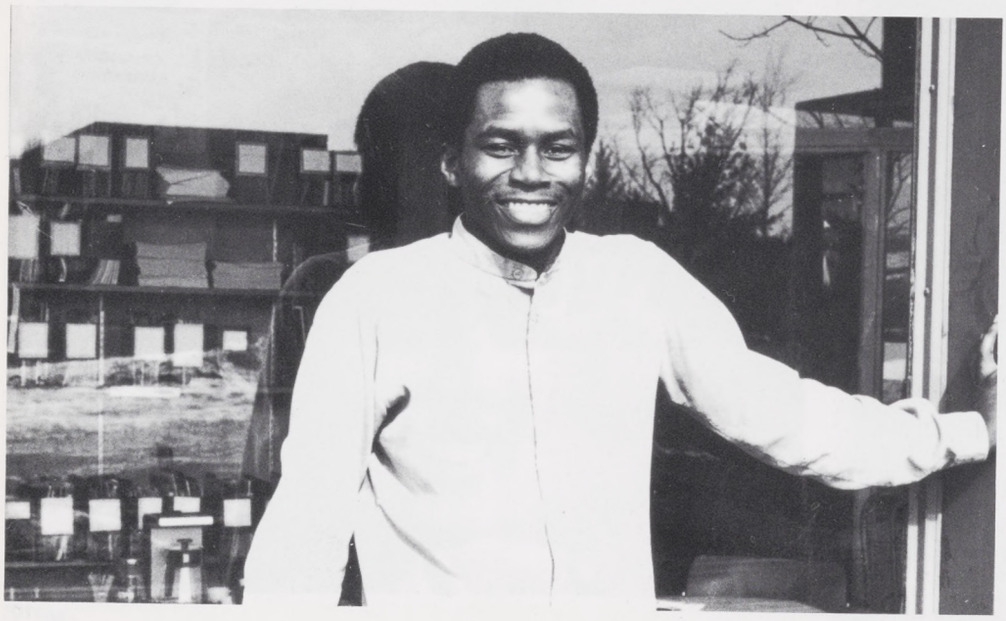

Carlton A. Ruiz

*John Meyer*

*Daniel Hji Tofi*

*Melissa Ladenheim, David Miller*

*Joe Pinkes*

*Mona Brand*

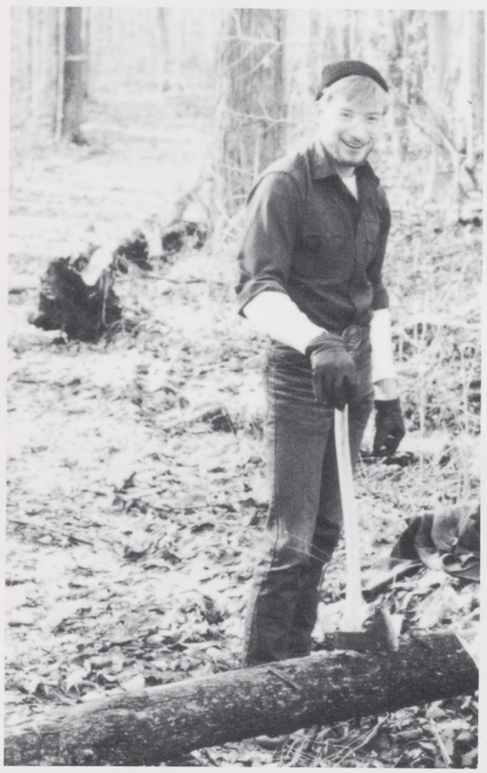

*Lincoln Fancher*

*Anne Ashley*

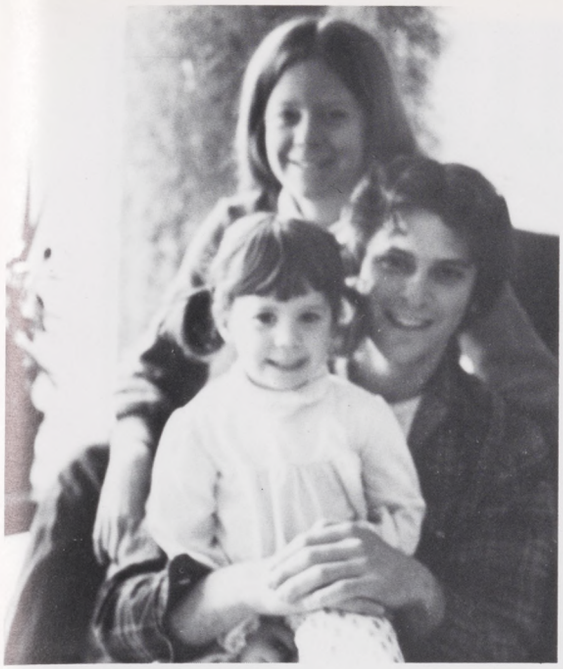

*Terri, Chris, and Jennifer Weiss*

*David Schleifer*

*David Gedzelman*

*Wendy Liebman*

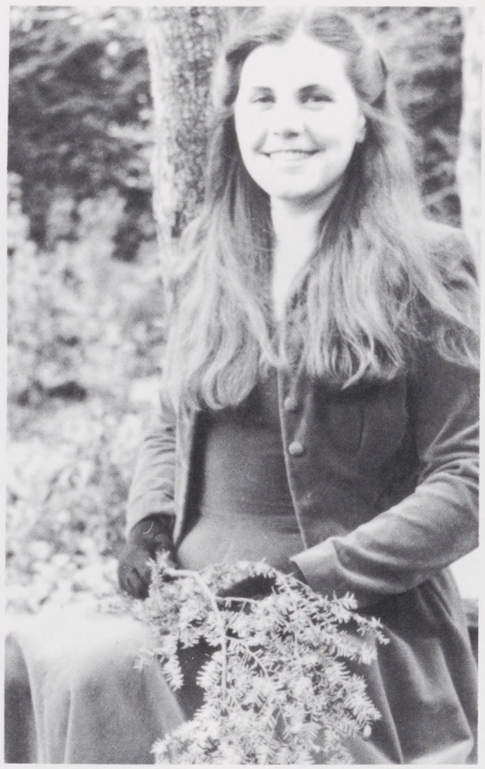

*Susan Hill France*

*Rob Jigarian, Mike King, Mike Metz, Lou Massa, Kevin Lacey, George Zippel*

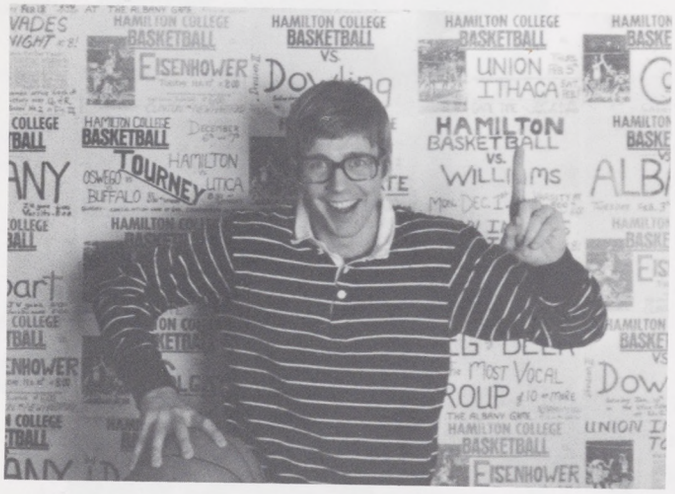


*Chad Davis*

*Mike Radziwon*

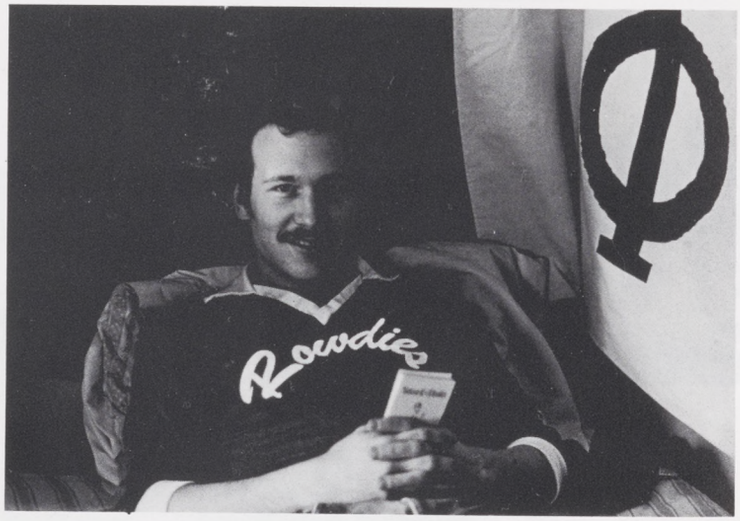

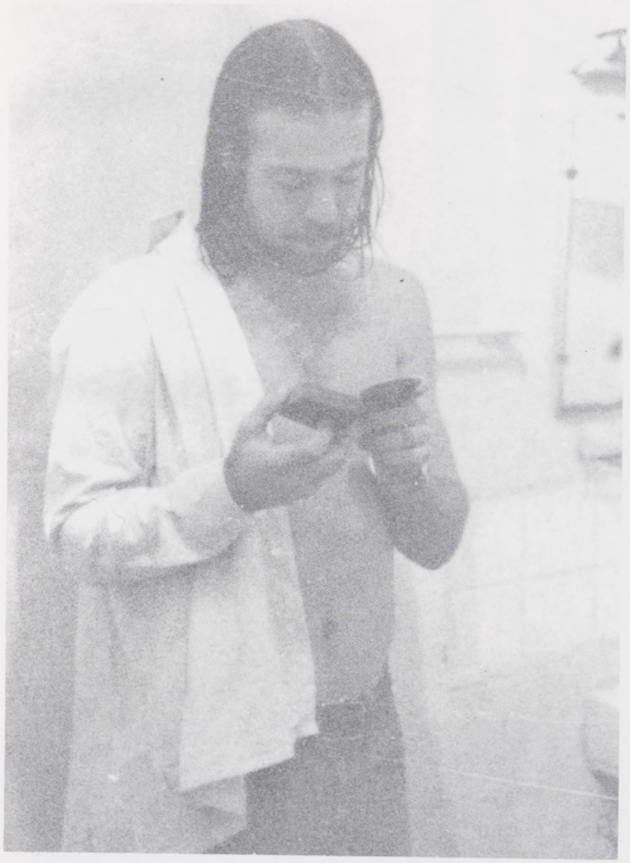

*Sean Delaney*

*Craig D. B. Knutson*

*Jim Dowling, Dave Nagel*

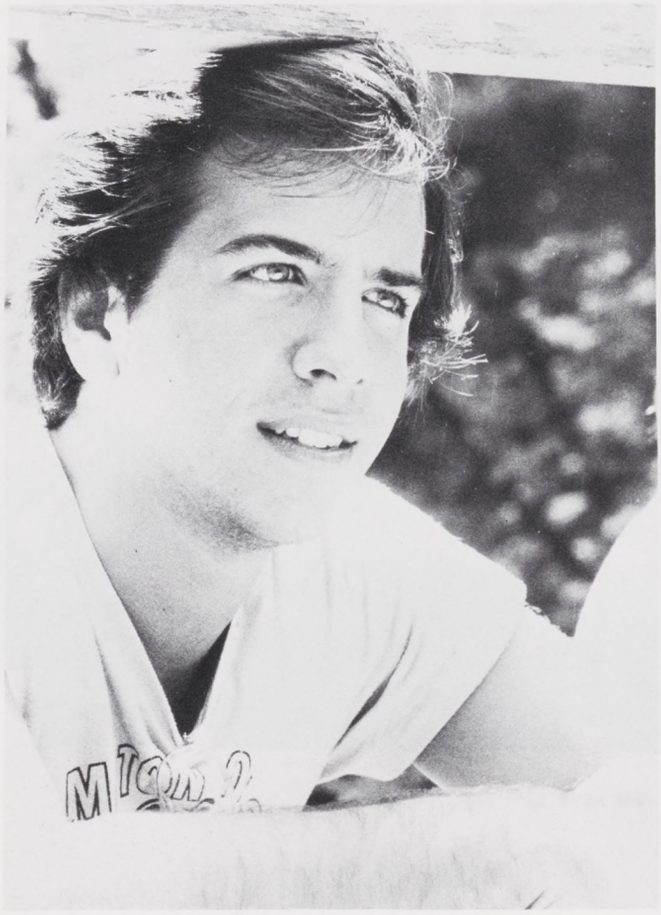

*Douglas A. Sgarro*

*Steve Williams*

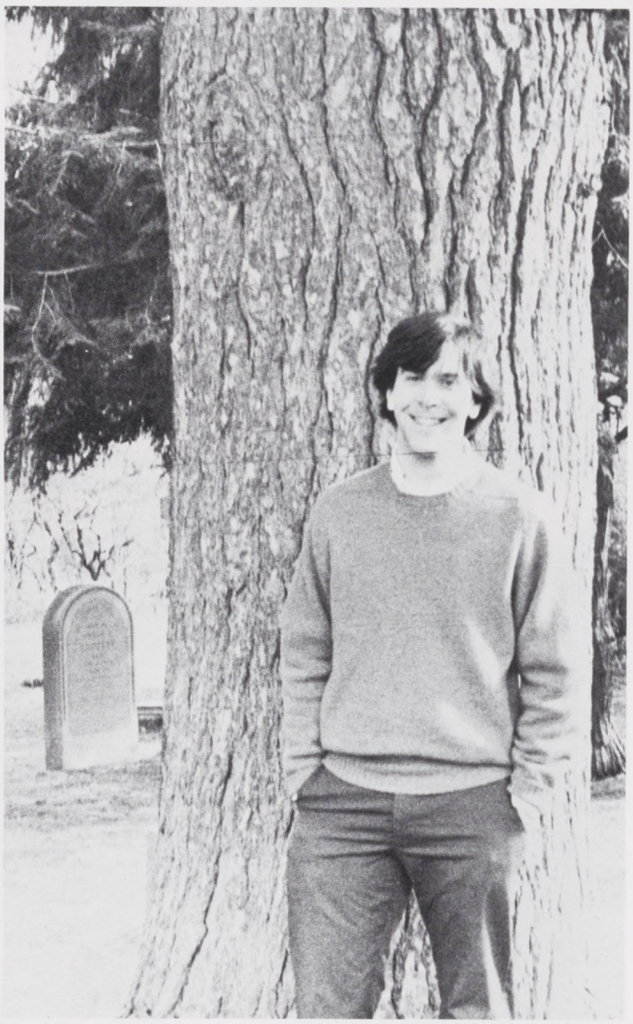

*Mike Stankiewicz*

*Mike King*

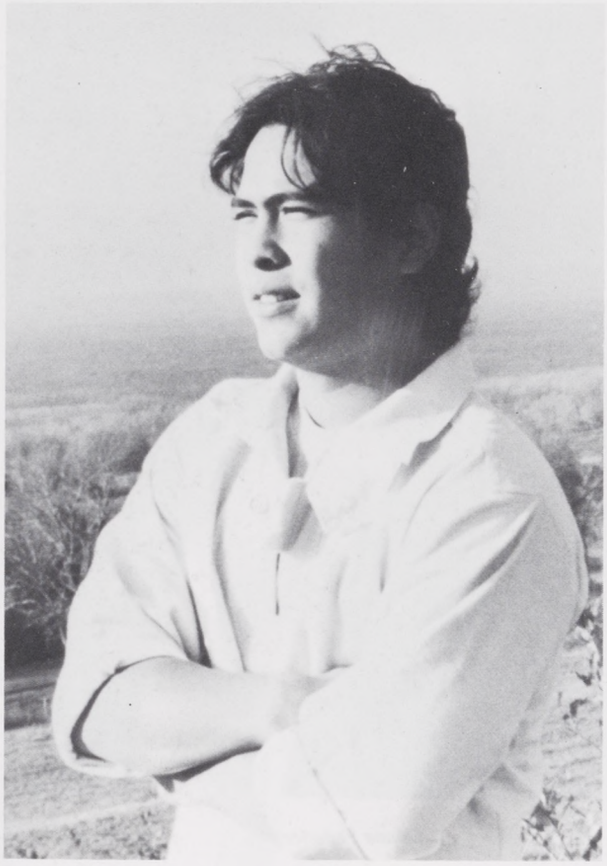

*Emmet Robert Reid, Norman Lawrence Lyster*

*Lienne Federico*

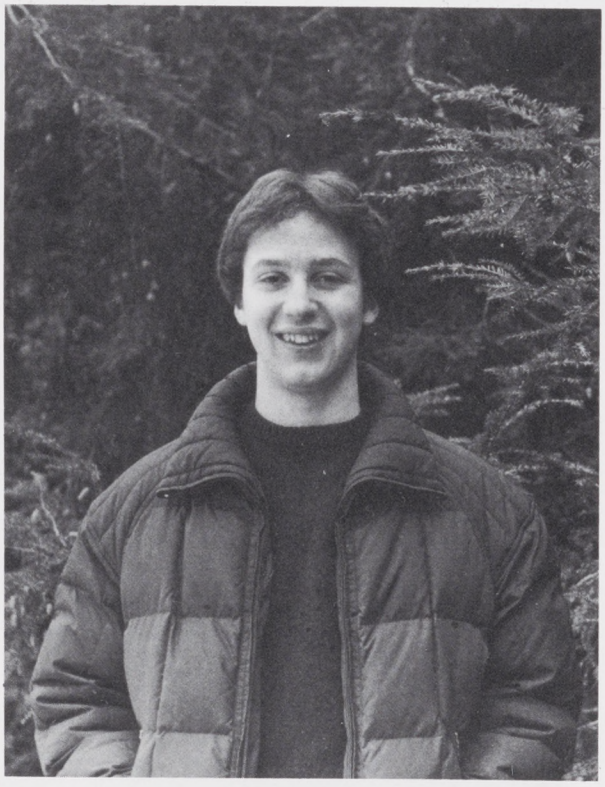

*David Kettig*

*John Neufang*

*Michael Scott*

*Scott Newman*

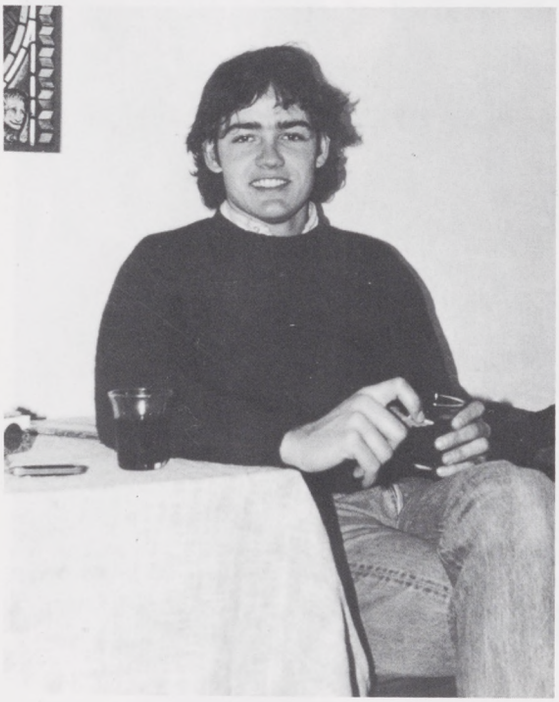

*Andrew Mittag*

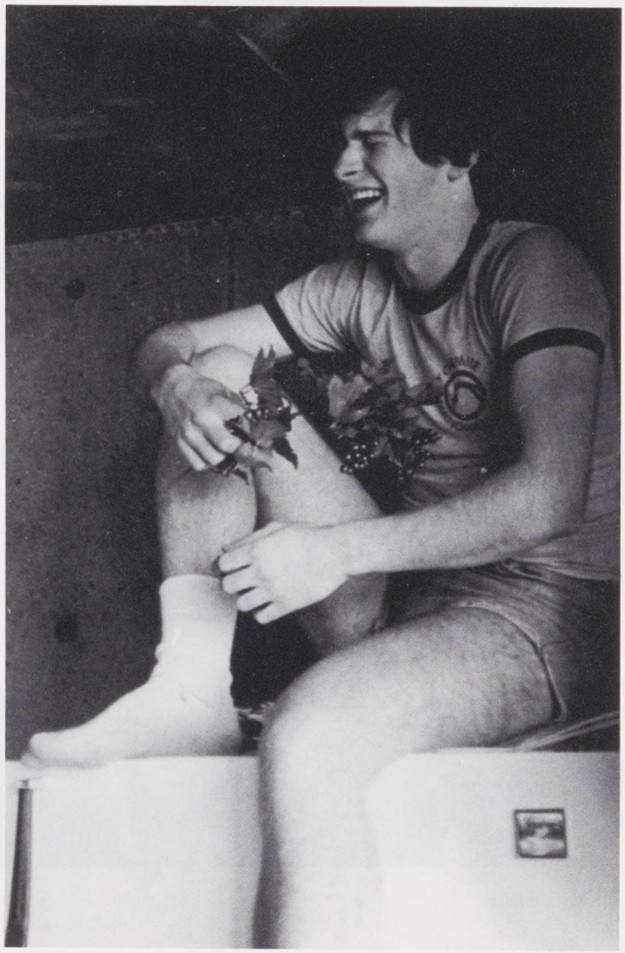

*Christopher F. Ammirati*

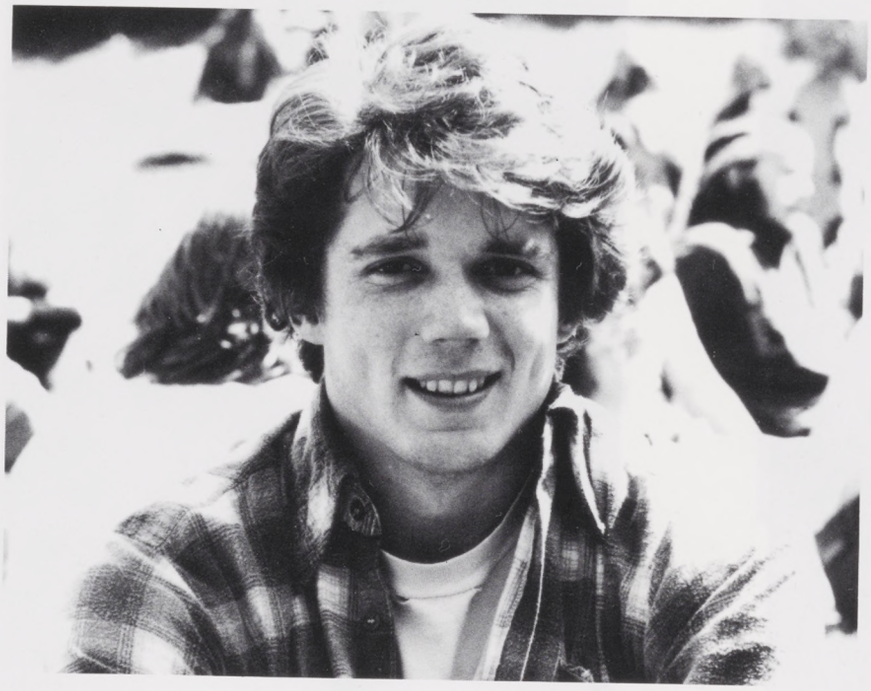

*Jay Ohlsten*

*Paula Panzer*

*Stephen Clark*

*Dee Allyn*

*Margaret O'Brien*

*Fofi Deritzi*

*Kathy Lloyd, Margaret O'Brien, Jennifer McCormick*

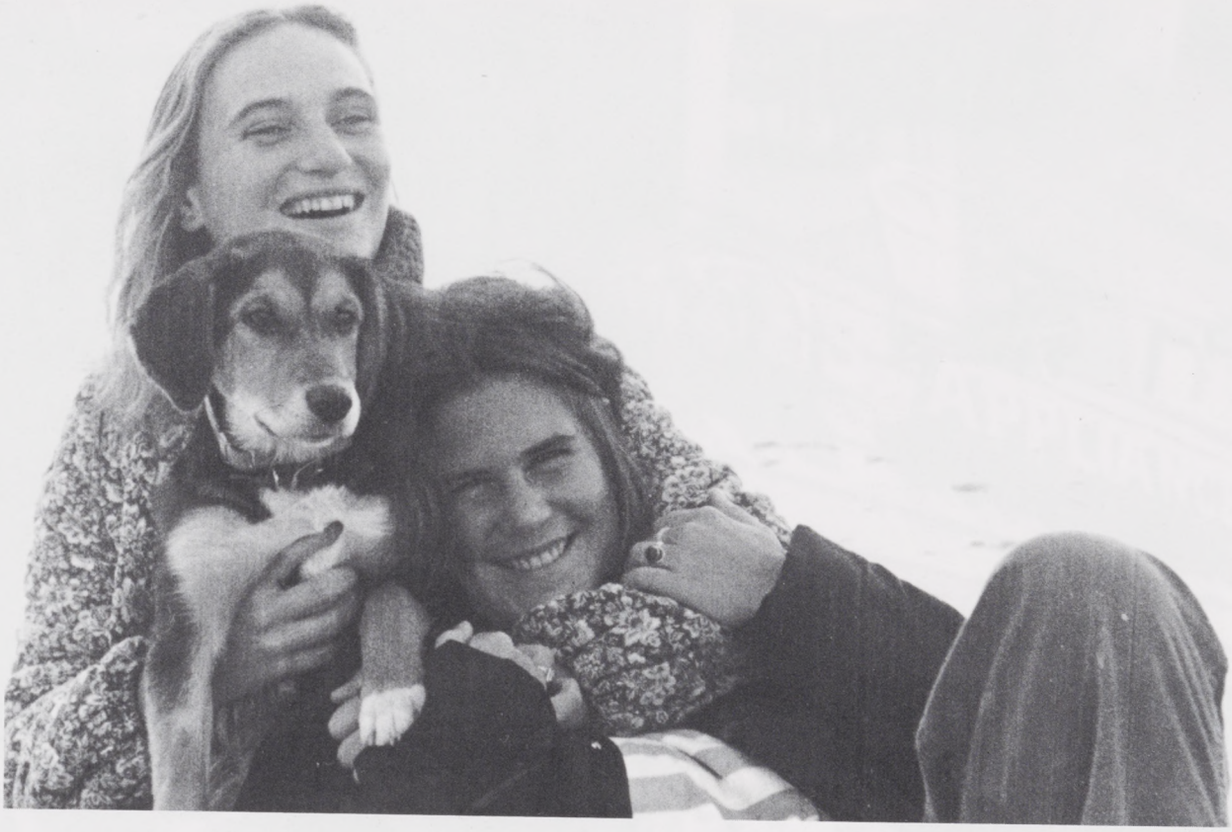

*Cindy Shaw, Kimberly Ludlow and Maya*

*Linda Weiss*

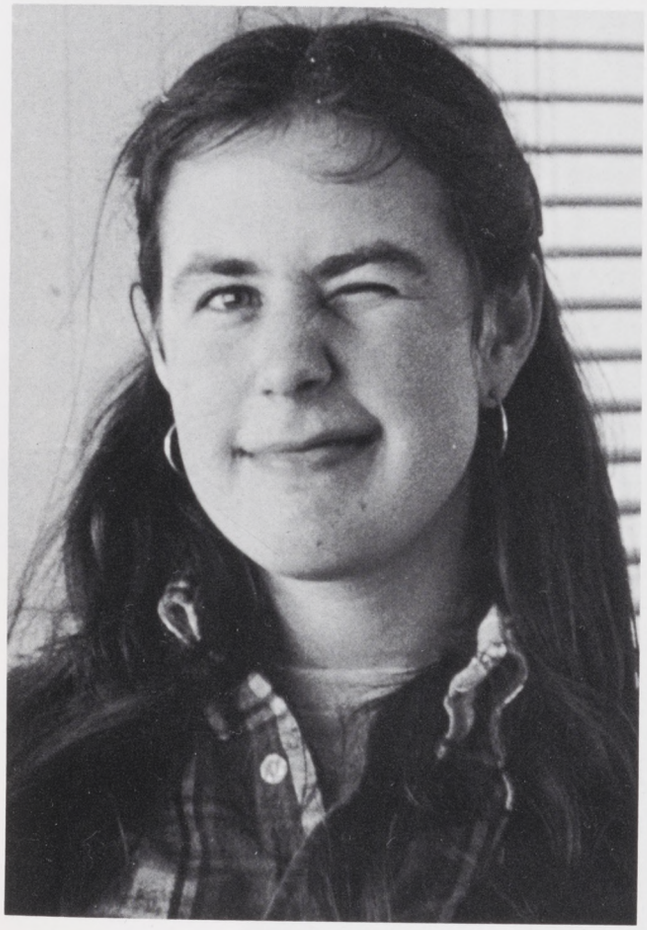

*Emily Feiner*

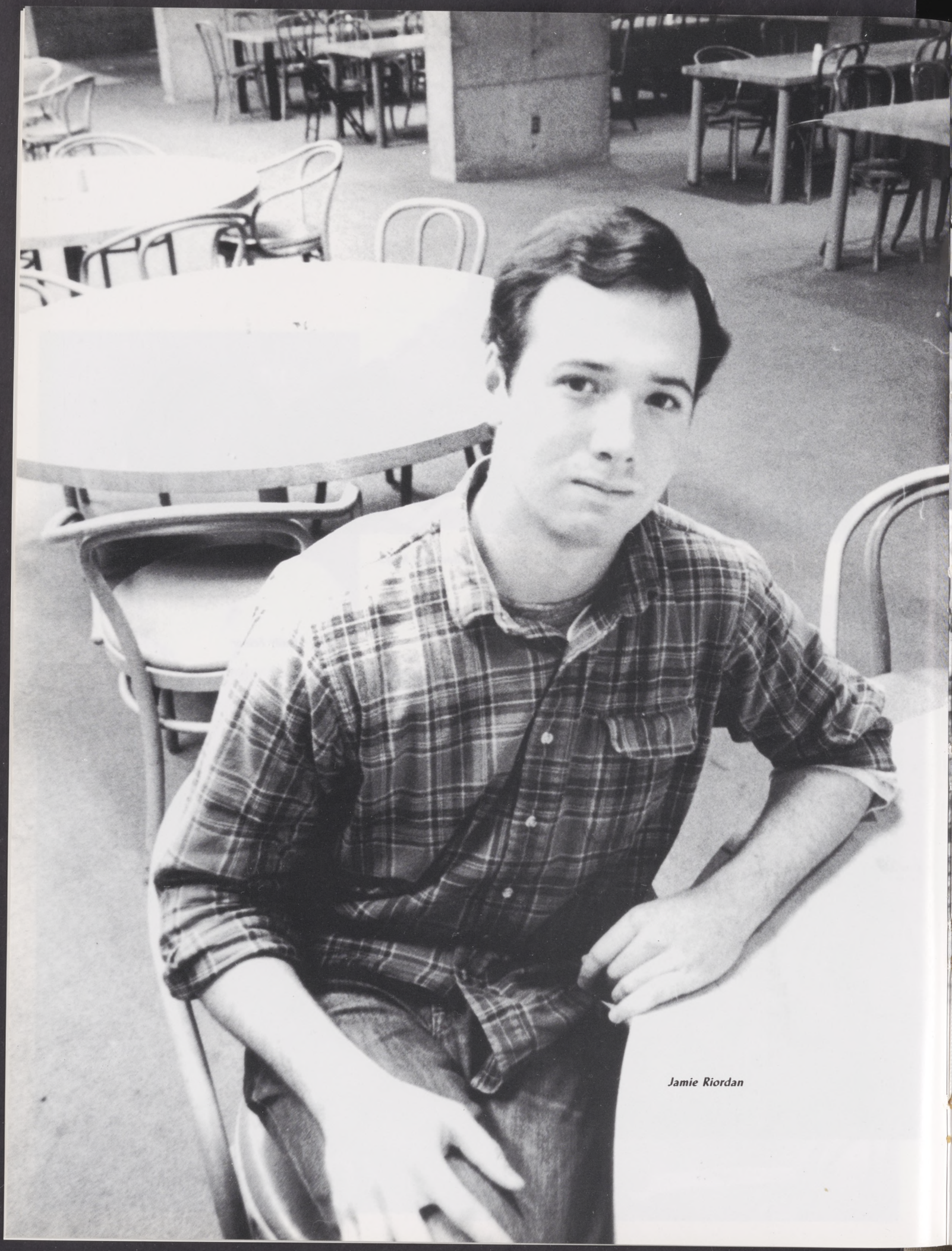

*Jamie Riordan*

DAVE HAYES APPLIANCES
OPEN
VENTORY
EARANCE
SALE
Vacuum Cleaner
MAGNAVOX

*David Hayes*

*John P. Morrill*

*John Keim*

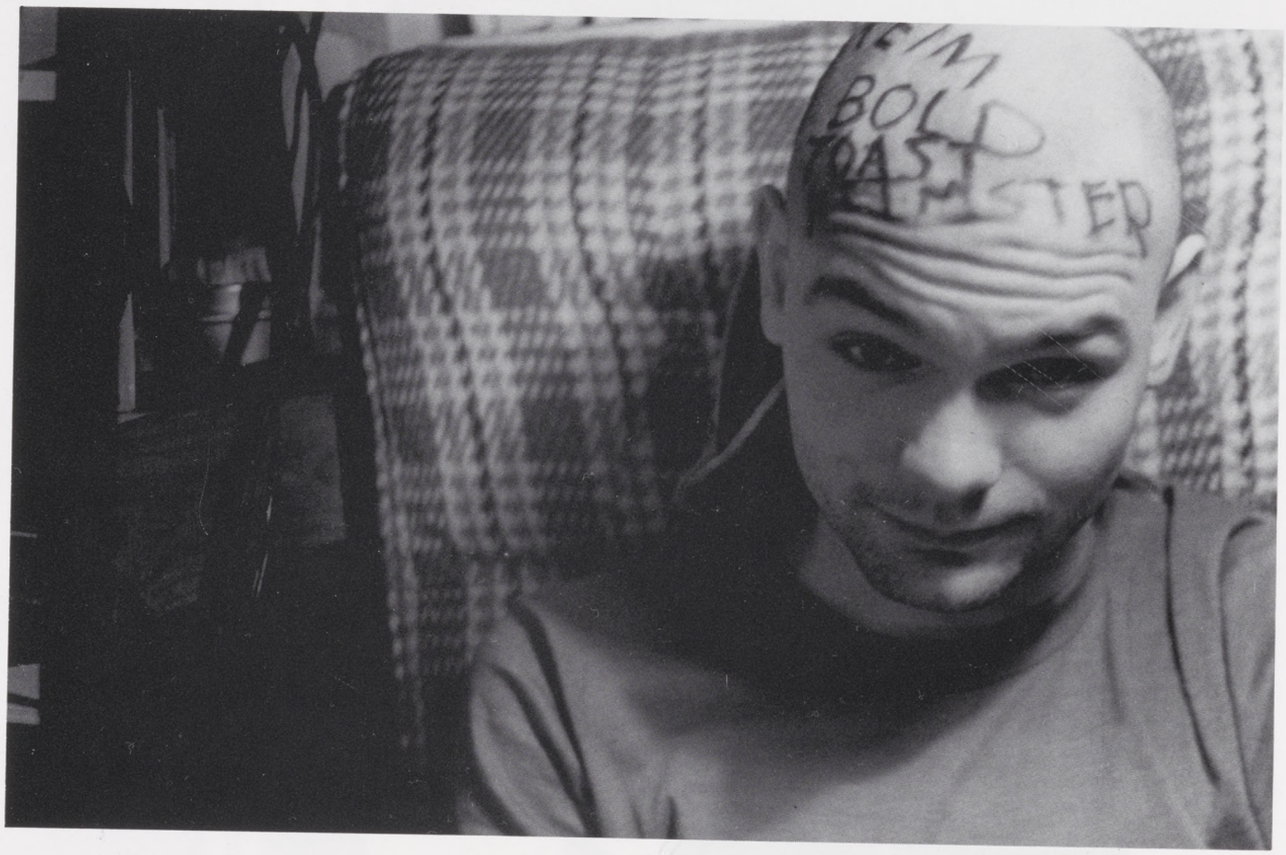

*Stephen O'Dowd*

*Dave Blood, Jim Wall, Tim Alston*

*Rich Cascio, Bill Dunwoody, Jeff Short, George Aylesworth, Vic Bordeau, Paul Pillmore, Fred Rittner, Bob Carey.*

*Kathy Devine-Sherif*

*Jeff Overholtzer*

*Abby Rhame*

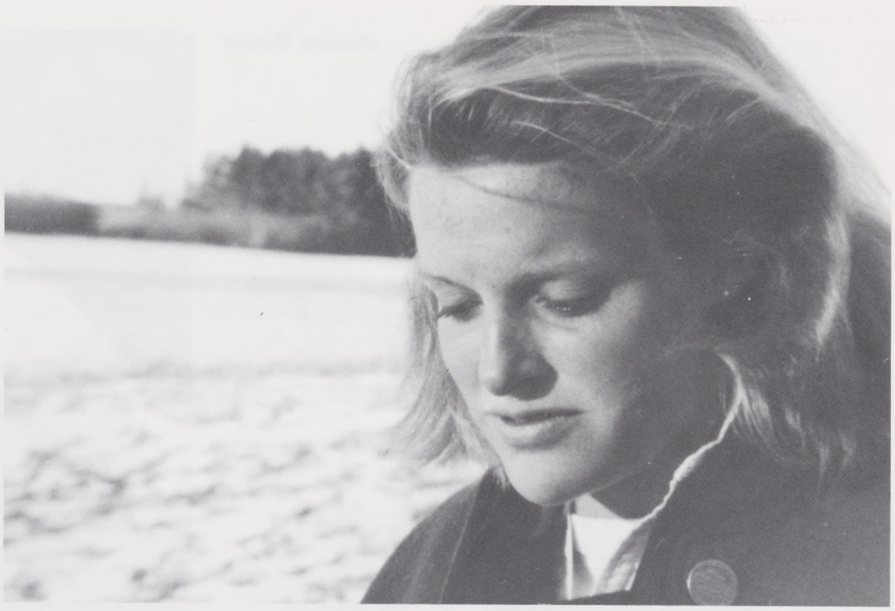

*Jane Henderson*

*Rob Kaplan*

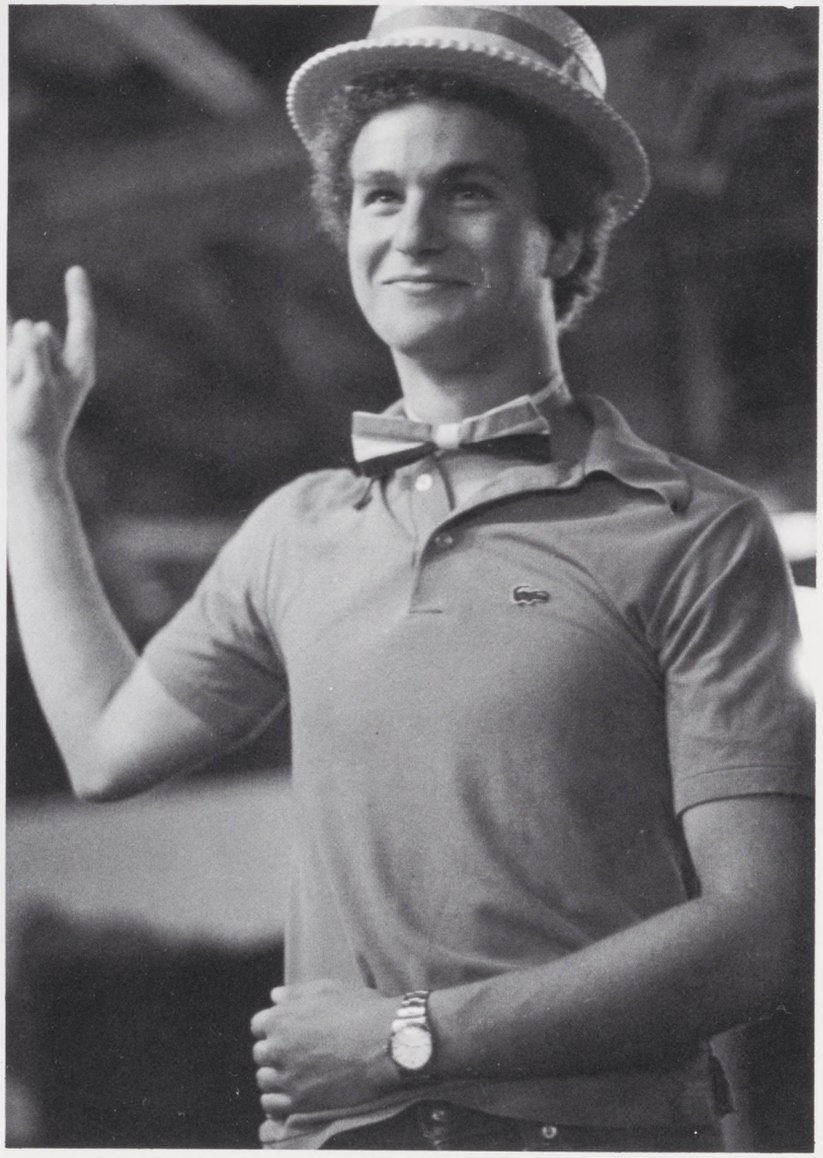

*Elizabeth Durand*

*Lou DiCerbo*

*Scott D. McLellan*

*Helen Gamble, Mary McLean (82)*

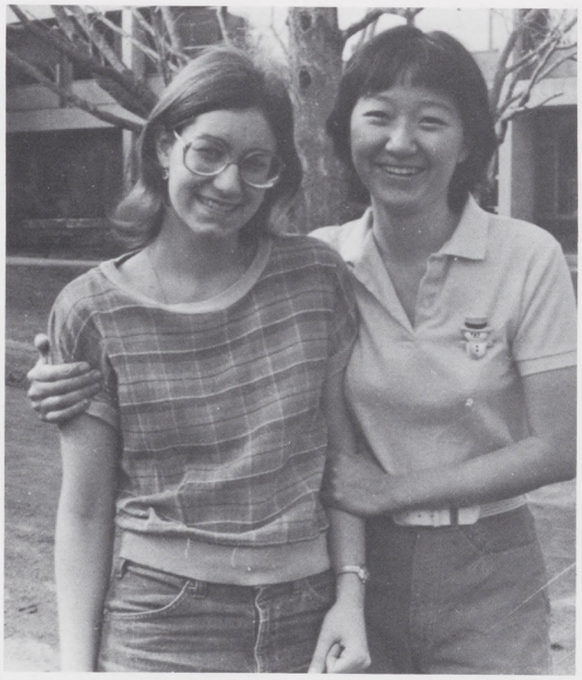

*Jill Finkelstein, Jong-Soon Park*

*Ed Silver*
*Mark Laufer*
*Marie Jacobs '84*
*Jonathan Schooler*
*Ted Jaeckel*
*(and, lower left)*
*Julie McTiernan*

*Peter Ball, Greg Williams, Bill Pasnau, Brandon Nordin*

*Frank Panza, Peter Shin-En Yu*

*Kevin Smith, Stew Stryker*

*Audrey Rabinowitz*

*Amy Tarr*

*Lucy Saunders*

*Stuart Speaker*

*Orhan Taner*

*Tresse DeLorenzo, Alison Eyre*

*Mark Grewe*

*Amy Marsters*

*Sandy Bristol*

*Jack Black*

*Mark Johnson*

*Janet Douglass*

*Nancy Martin*

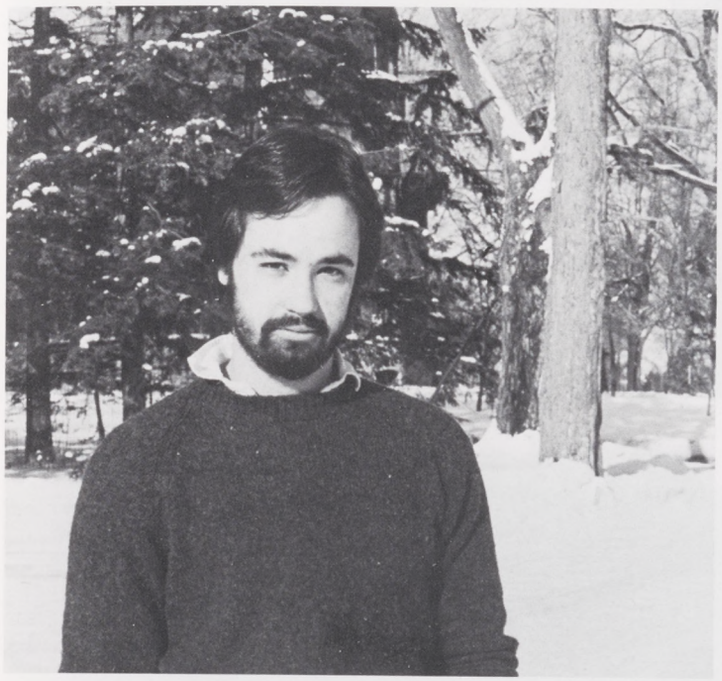

*Dale Rutstein*

*Rick Noble*

*Craig Flinner*

*Rick Socash, Rich Balletta, Scot Samis, Greg Bydlinski*

*Peter Lorber*

*Joe Iorio*

*David Carlson*

*Susan Helman*

*Mike Denk, Steve Carman, Jim Pollan*

*Katie Bock*

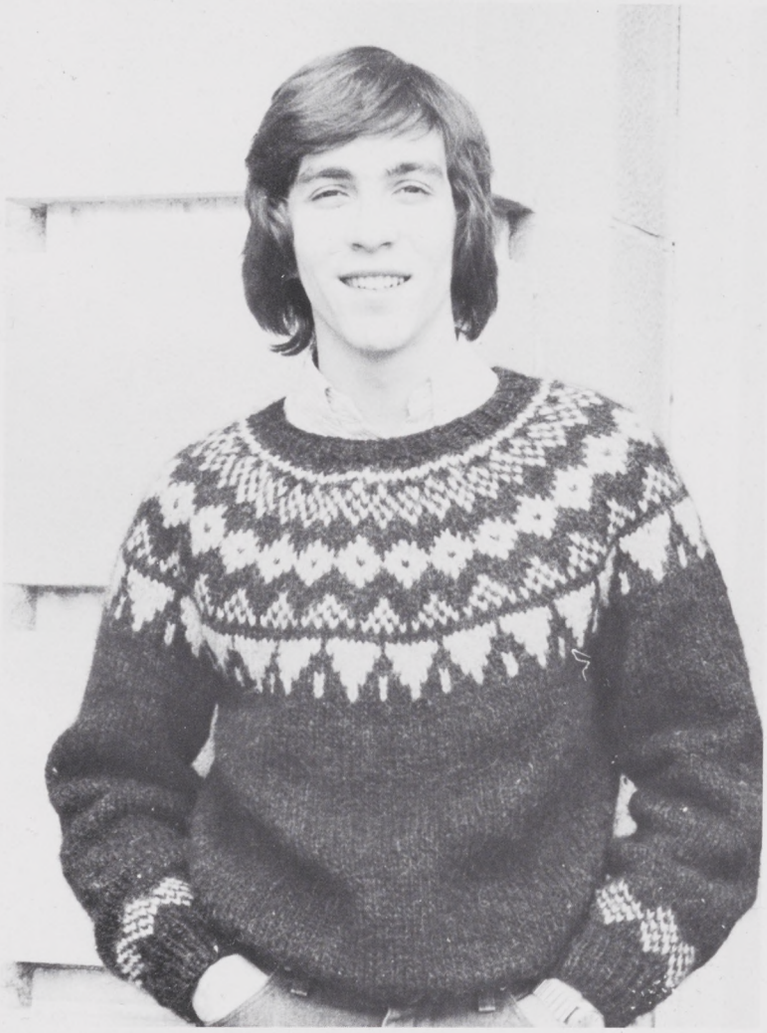

*Mark S. Tinklepaugh*

*Susan Kristen Bloch*

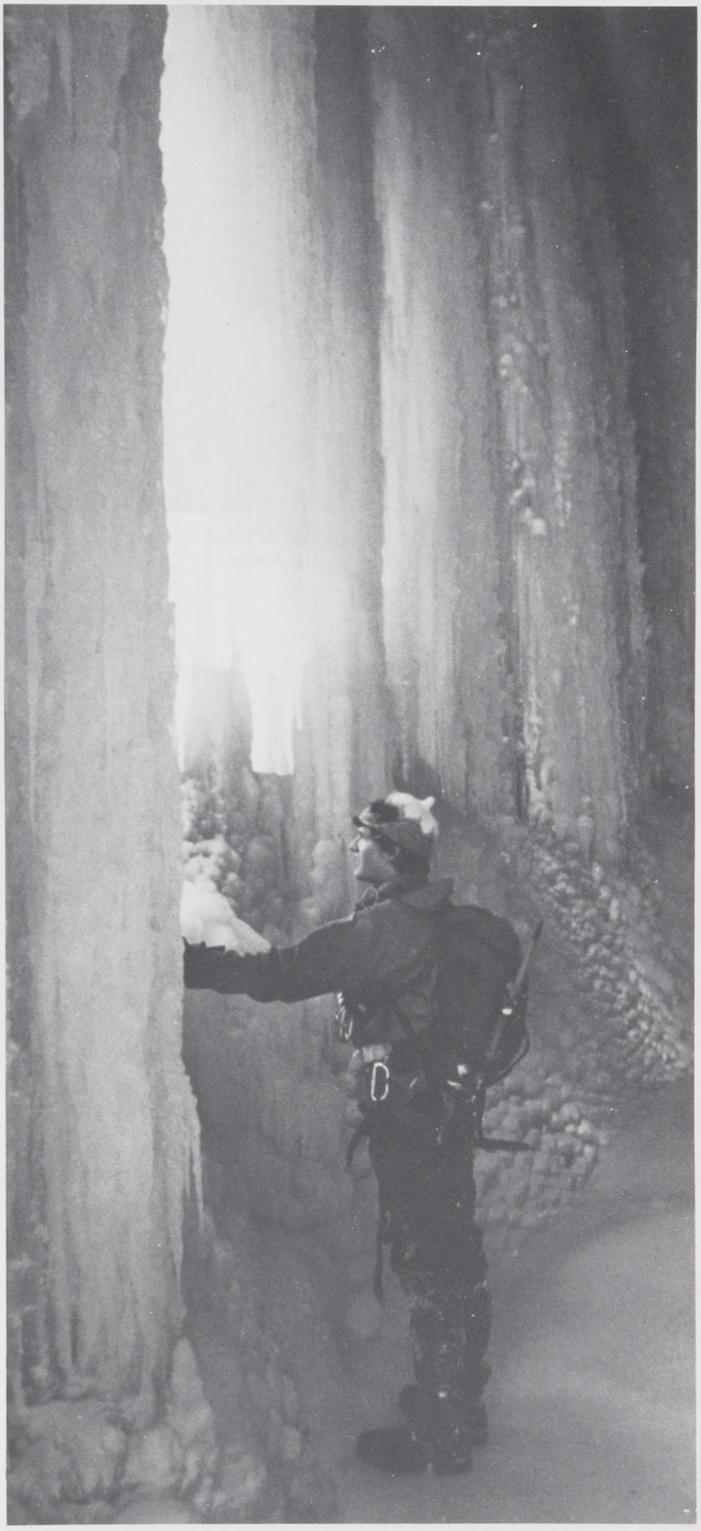

*Scott Singdahlsen*

*Tim Keiter*

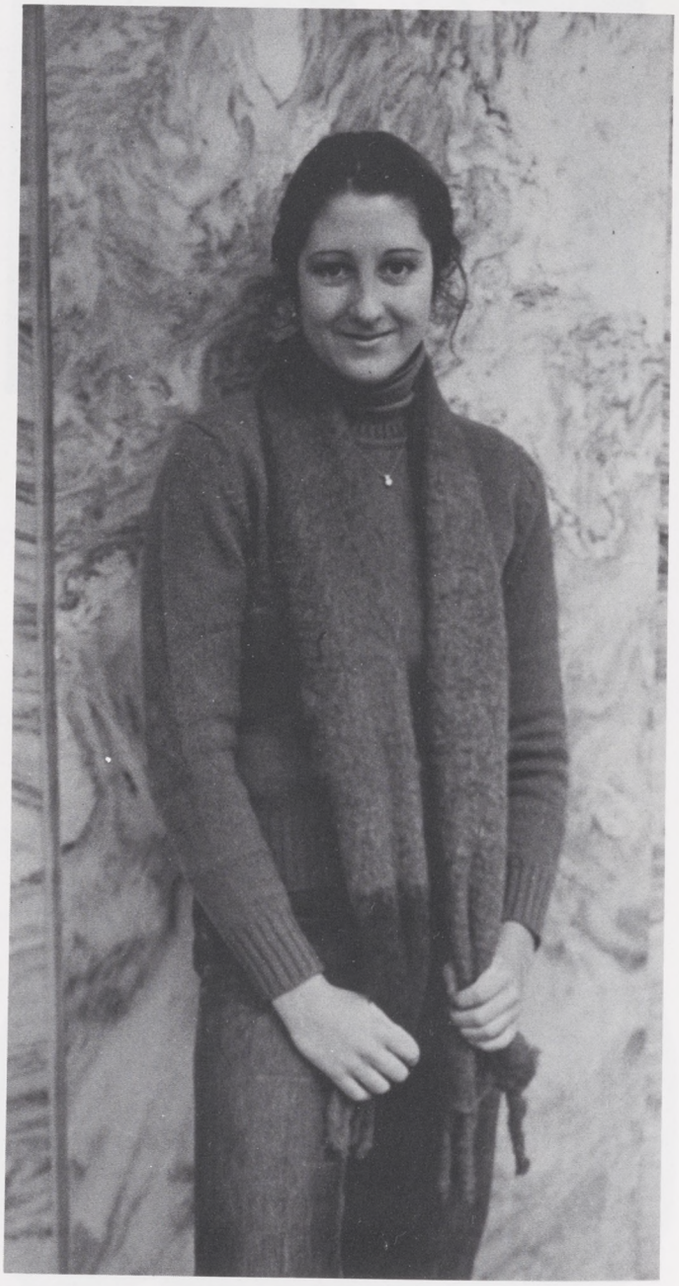

*Tian Strombeck*

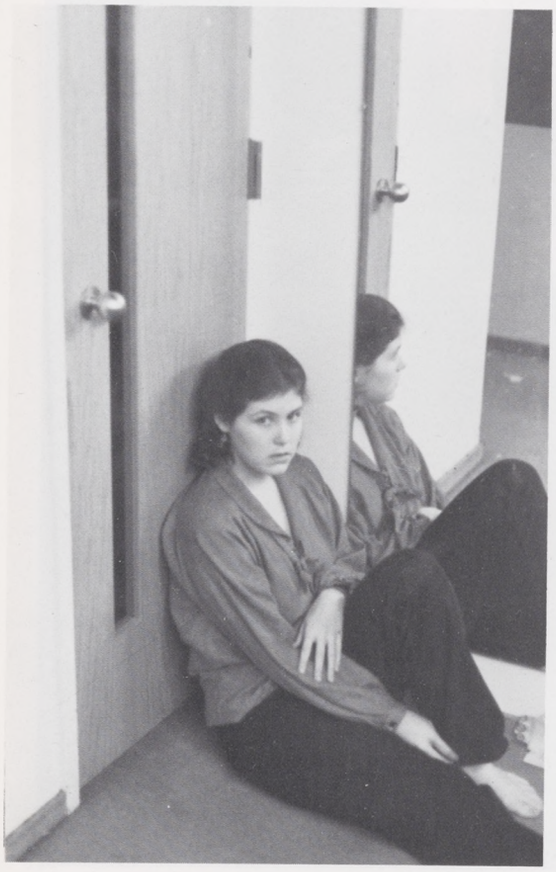

*Maggie McNeice*

*Marc Singer*

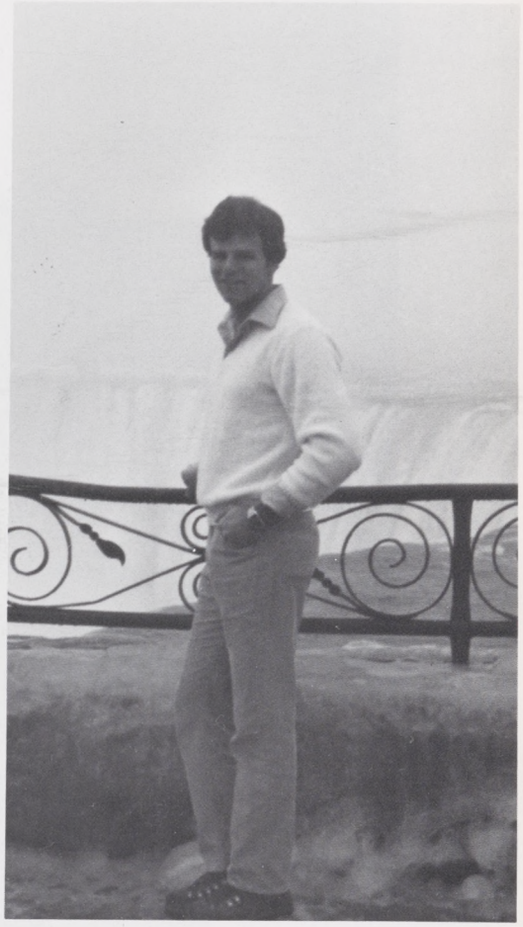

*James R. Schleicher*

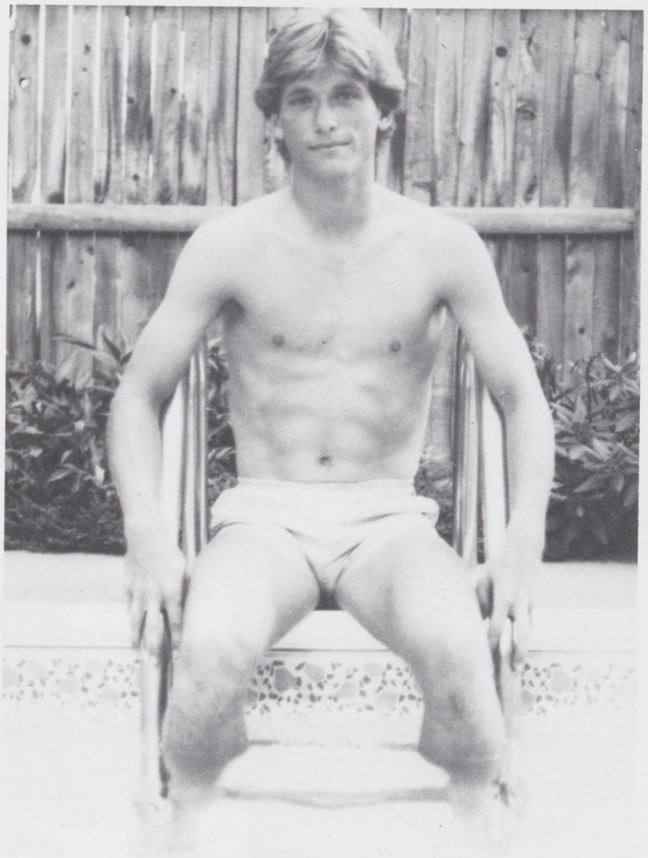

*Joe McCann*

*Amy Karp*

*Kate Dixon*

*Alison McDonough*

*Meoh-leng Cheng*

*Lydia Hoffman*

*Sheila McCullough*

*Lynn Tveskov*

*Chip Haslun*

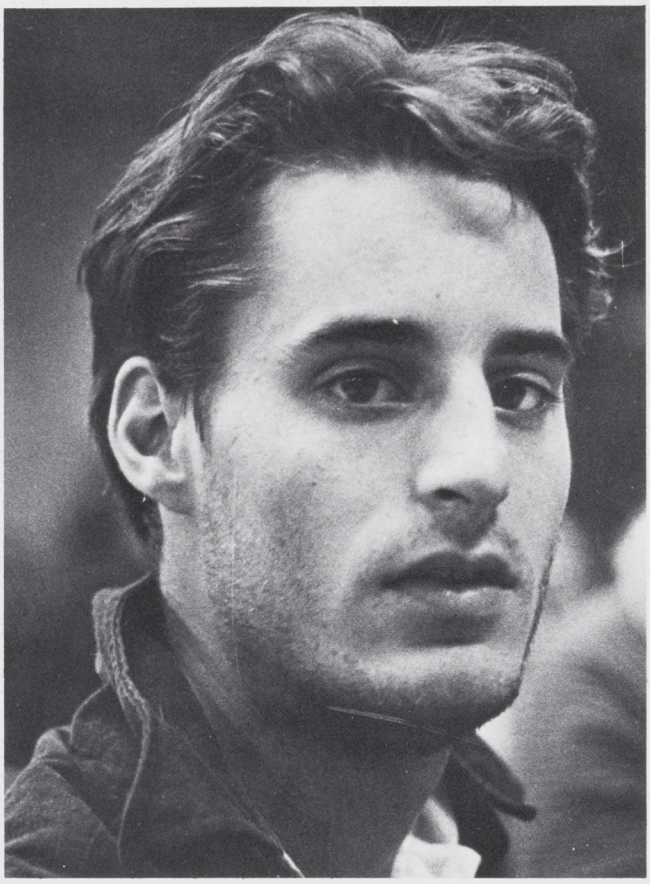

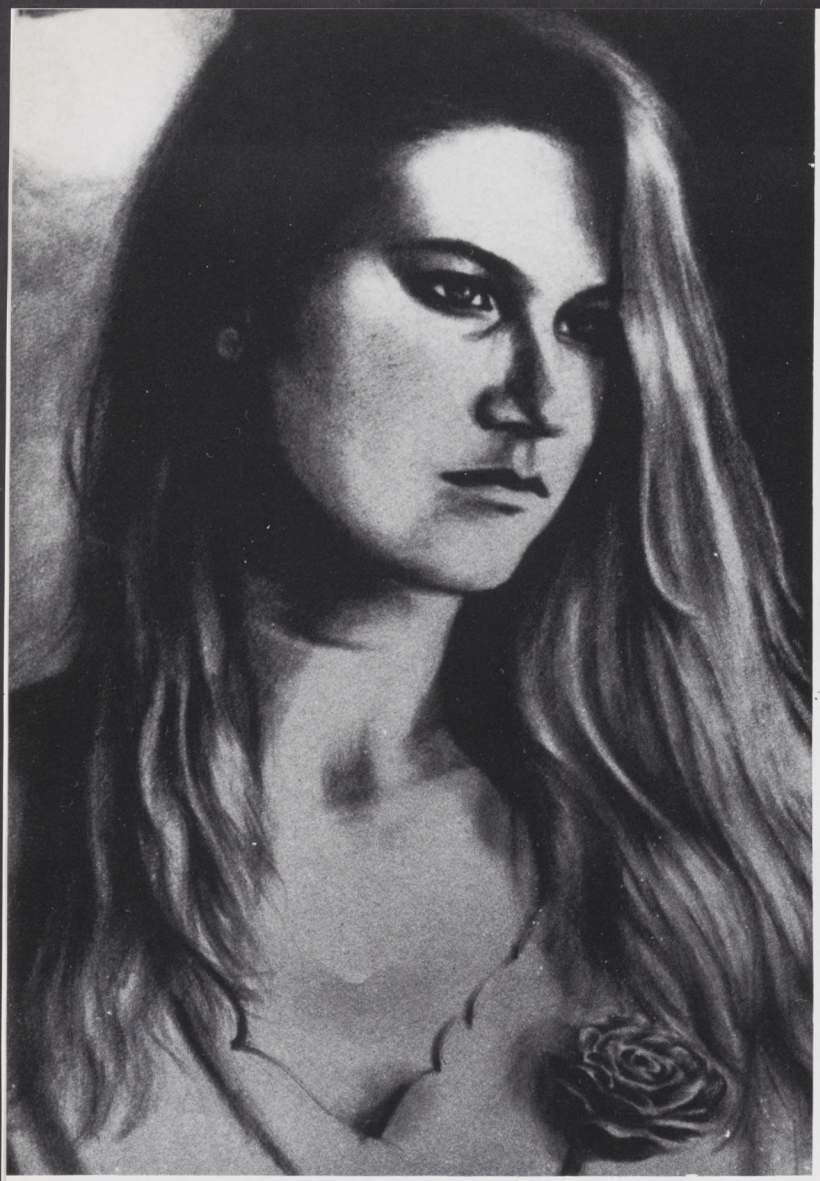

*Tracy Gill*

*Alicia Murray (83), Susan Fried*

*Lyllis Cook Halsey*

*Bob Clobridge*

*John MacLaren*

*Anne Whitcombe*

*Corrine Gachowski*

*Tim Pickering*

*Tania Emma*

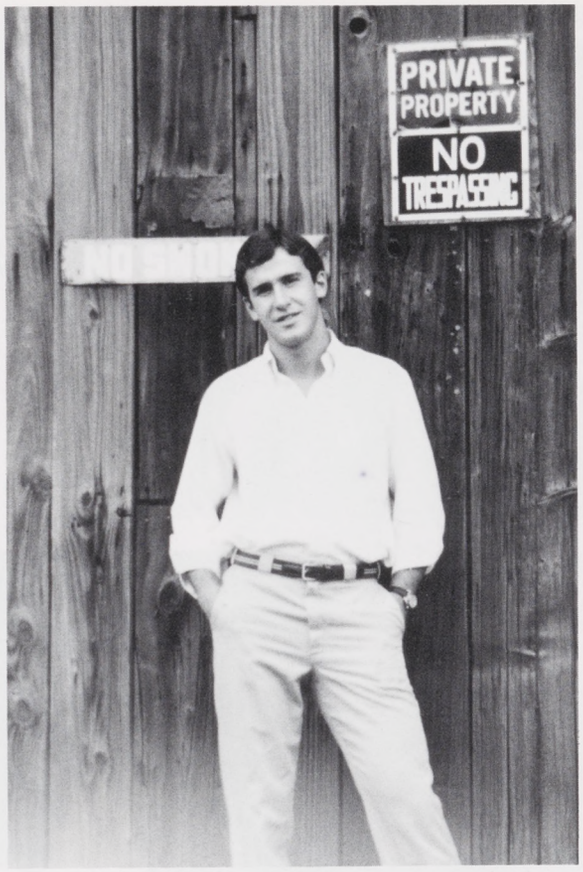


*William James Dunwoody III*

*Patty Fujii*

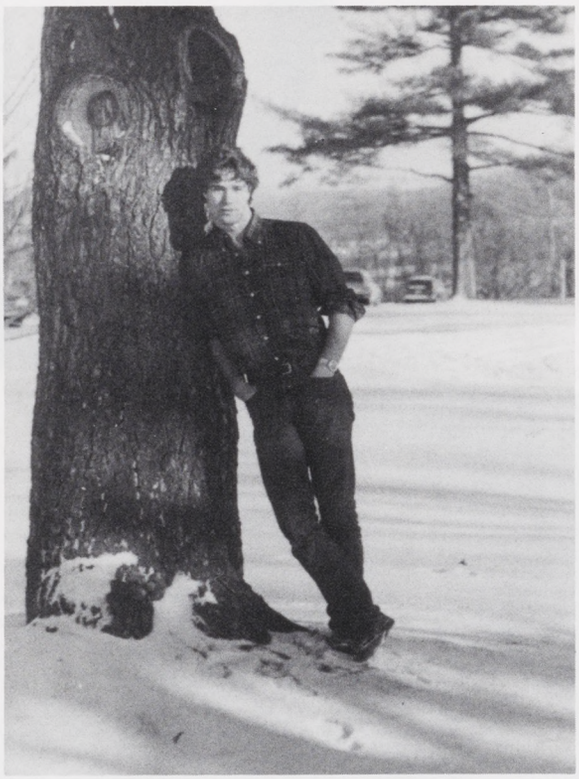

*Tom Clement*

*Jane Ginsberg*

*Nancy Barreno*

*Jennifer McCormick*

*Rick Allen*

*Meredith Best*

*Jamie Koehler*

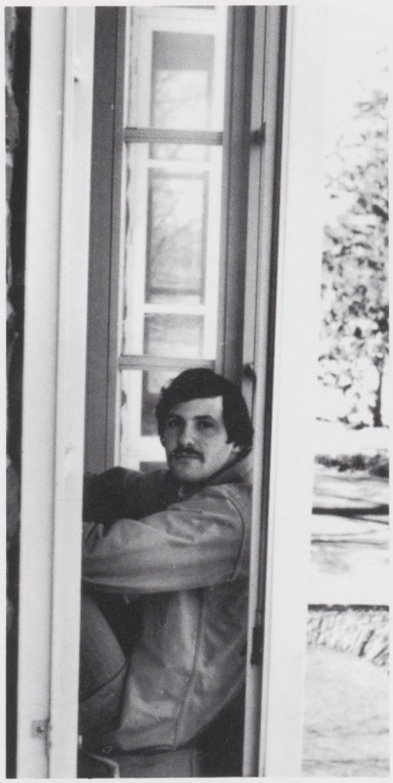

*Randy Isaac*

*Doug Corazza*

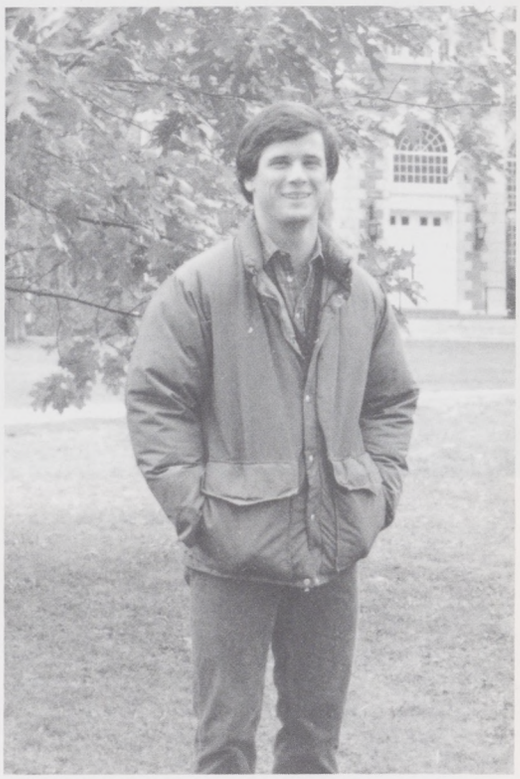

*Robert Raemsch*

*Mark Stephen Potenza*

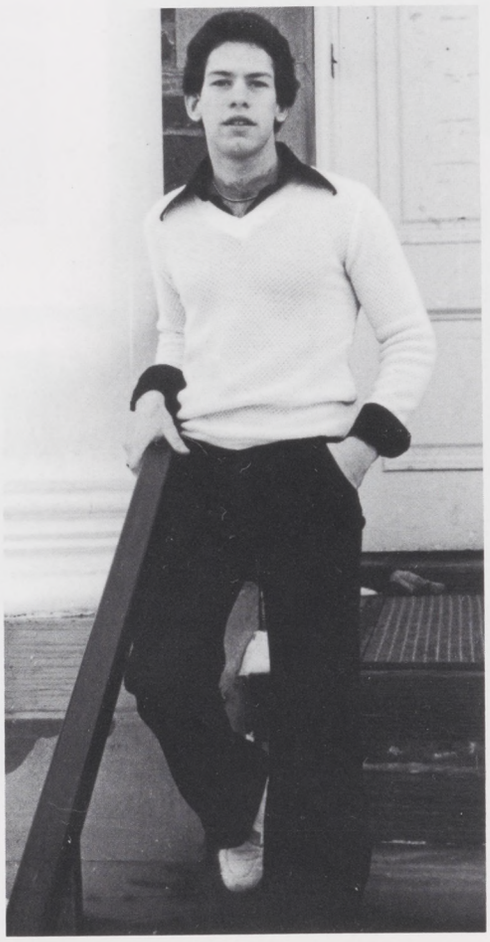

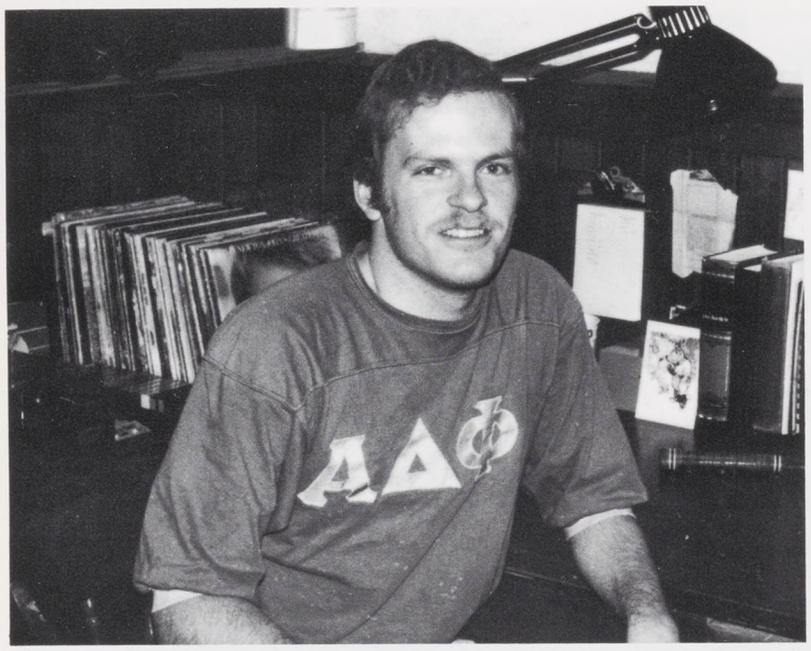

J. J. McElroy

Sinan H. Shemiler

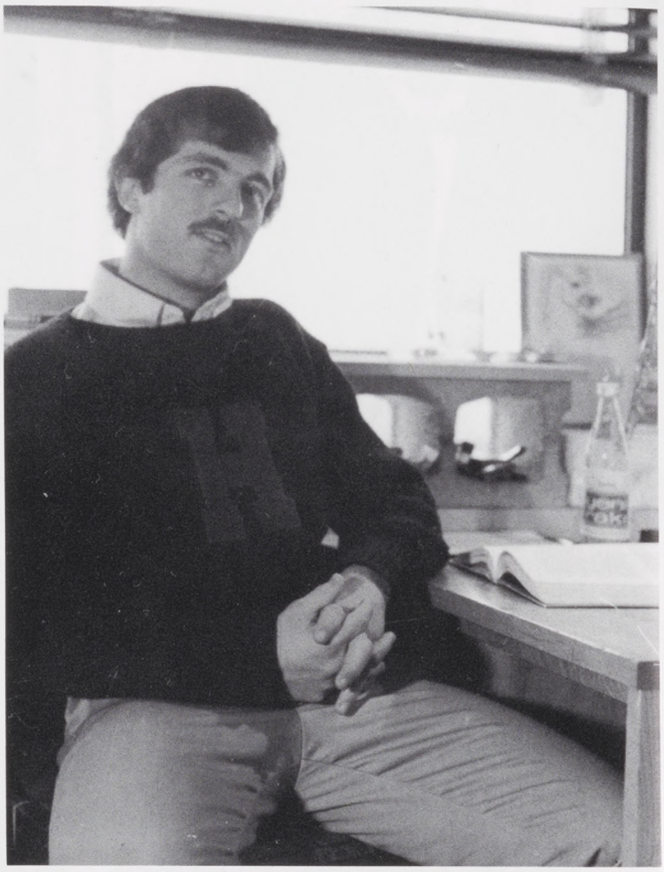

Lilia Ingegno, Patrick Murphy (80)

Jim Kizielewicz, Phil Greenough

*Henry D. Talarico, John D. Ward, Joe Zizzi, Mike D. Francis, Dave D. Bowling.*

*Tom Richardson, Doug Corazza, John Woods*

*Bob Pigott, Tom Richardson, Greg White, Jeremy Greshin*

*Adam Beckerman*

*May Polycandriotis*

*Bill Martin*

*Rick Parrot*

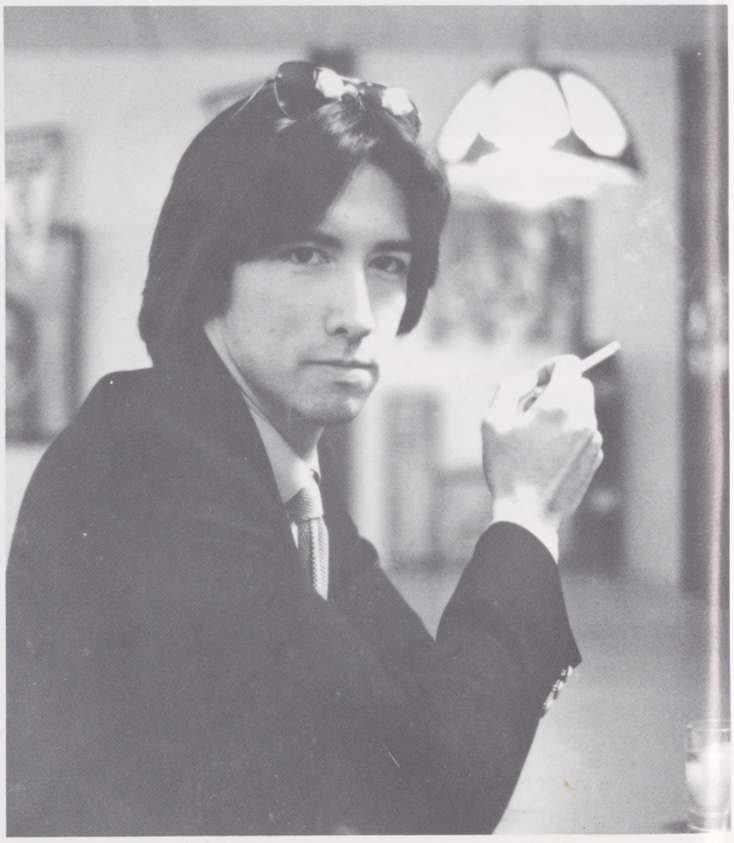

*Jon Gilbert*

*Francesca Richardson*

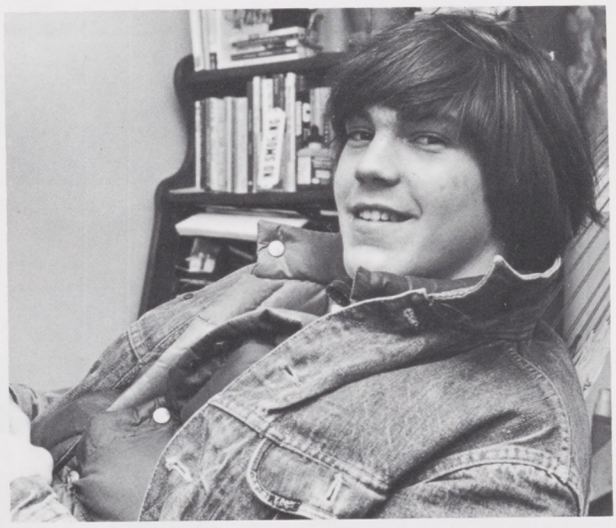

*Matt Sheridan*

*Gary Suslavich*

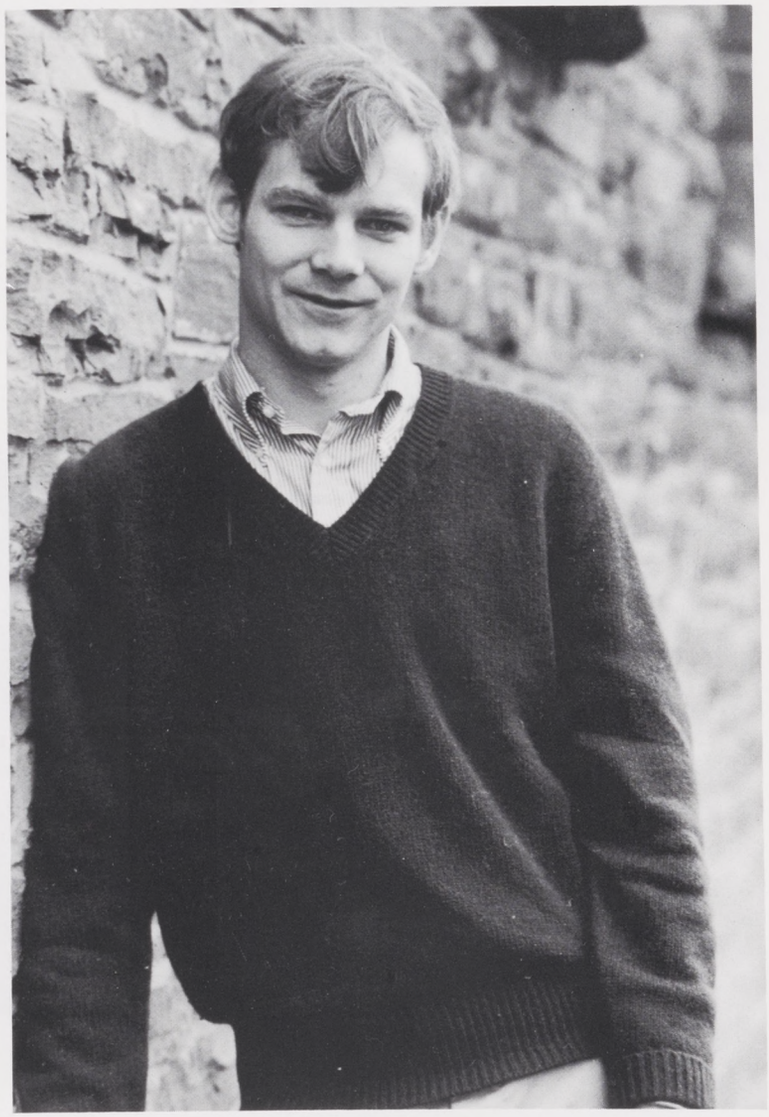

*Alison Eyre, Tresse Delorenzo*

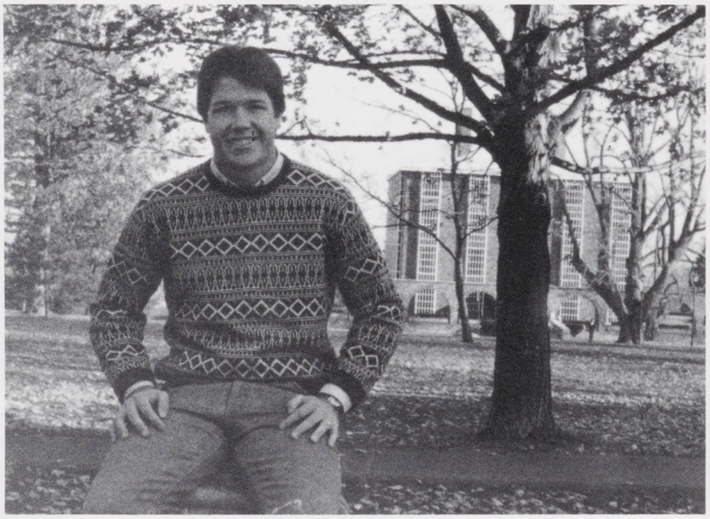

*Steve De Salvo*

*Melissa Stewart*

*Melissa Cunningham*

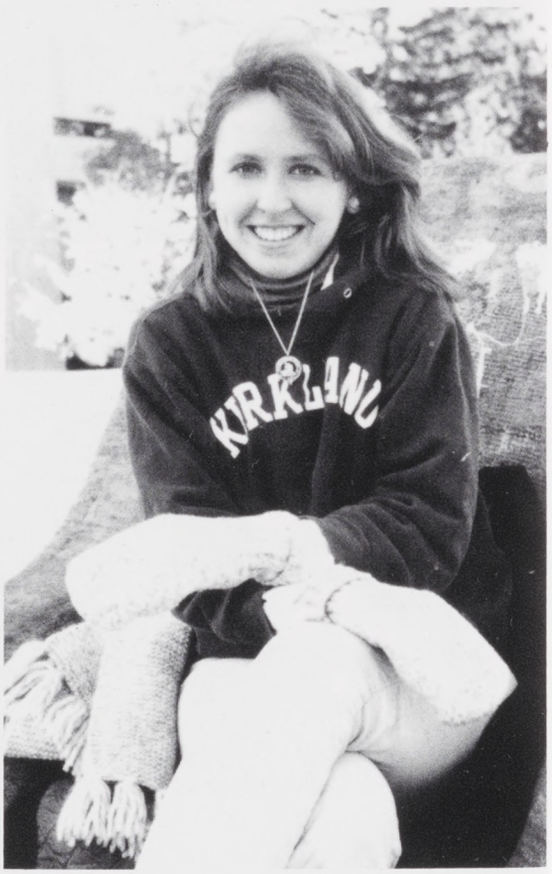

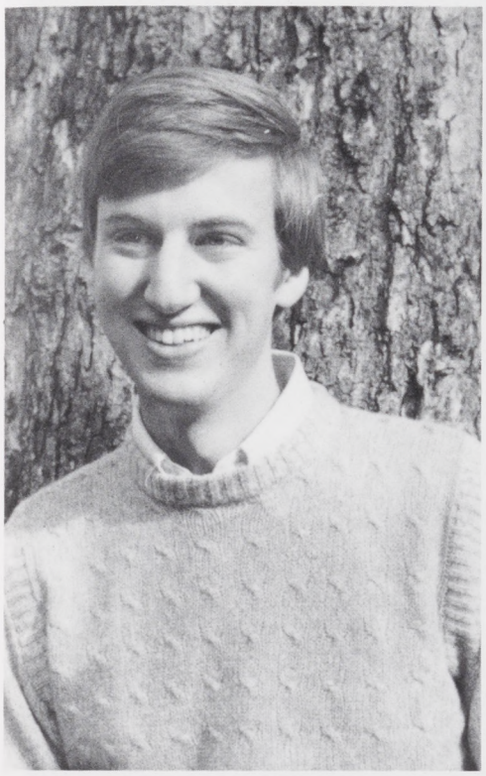

*John Phillips*

*Mary Jo Dorko*

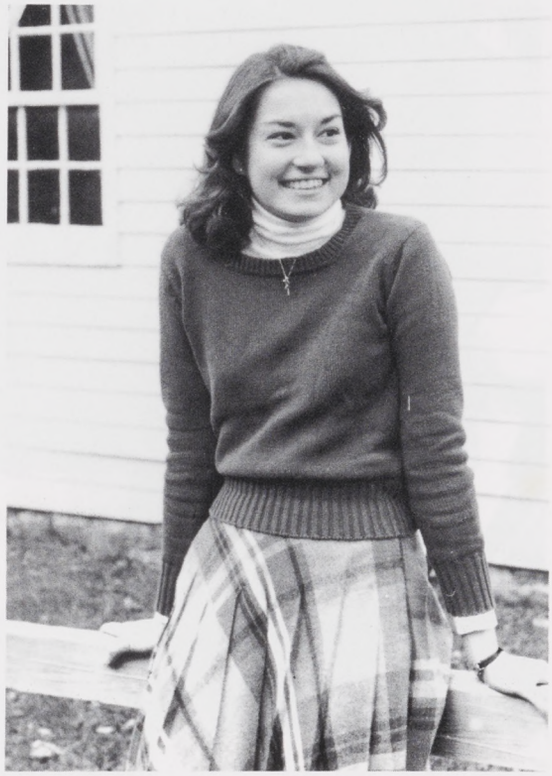

*Kenny Howe, Rob Kerr, Larry Gilroy*
*Tom Balch, Andy Buteux, Donald Sparky Christakos*

*Cynthia Teed Steelman*

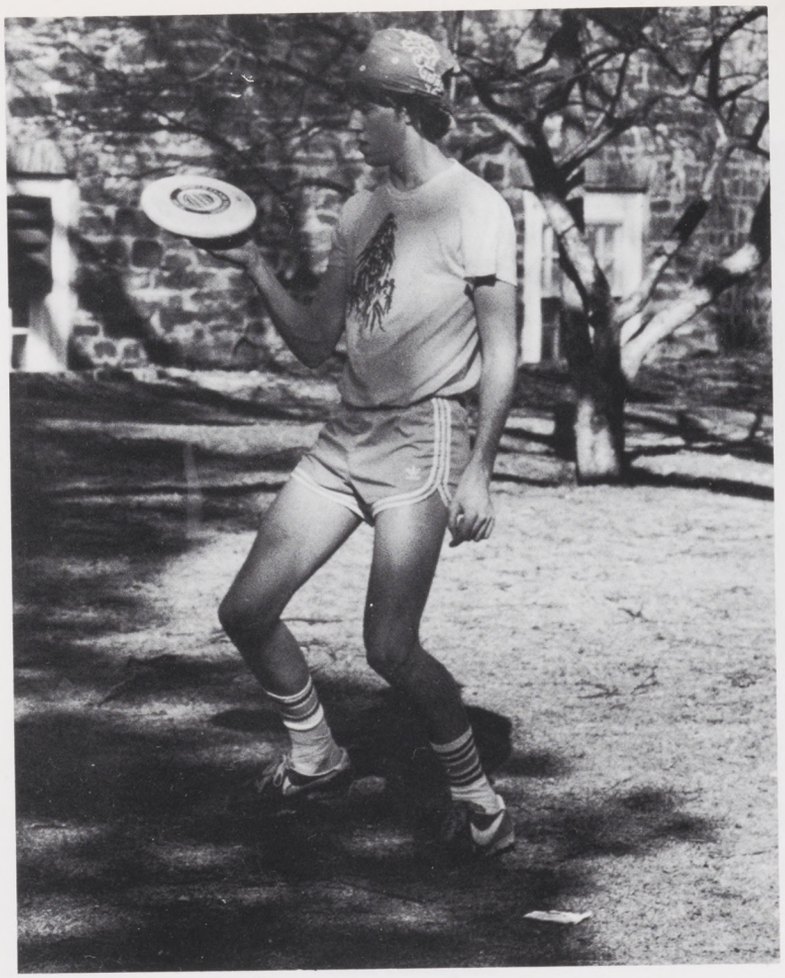

*Eric Weston*

*Mark Nagle, Rich Haley, Steve Brooks, Jim Hacker, Dave Blood*

*Tim Alston*

*Nat Hunter, Kevin Grimmer, Bruce Weir, Pete Masci, Mark Griffin*

*Sue Voorhees*

*Ronda Susan McDowell*

*Beth Doner*

*Roseann Butera*

*Lorraine Drossel*

*Gary Rejebian*

*Margot Gilman*

*Sharon Doblin*

*Catherine Tuttle*

*Andy Greenspan 82, Phil Constable 82, Sean O'Haire, Doug Slomka 82*

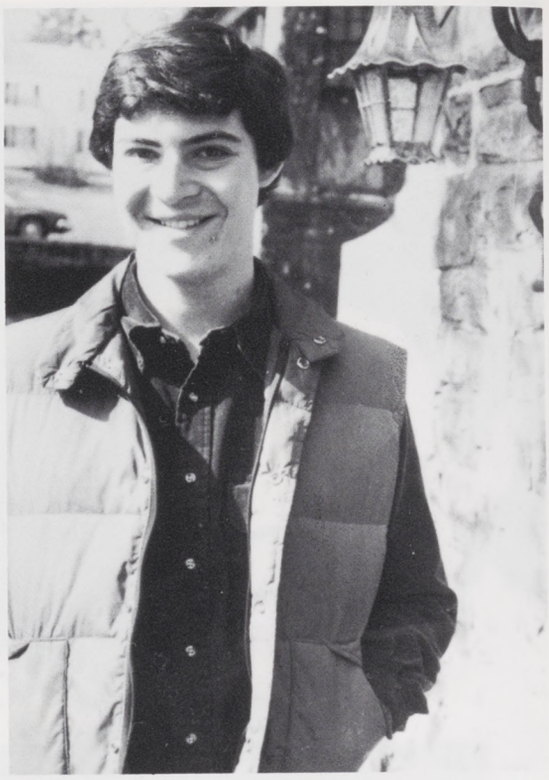

*Robin Mancuso*

*Frank Ashby, Douglas Sgarro, Jeremy Greshin*

*Andrew E. Nill*

*Lauri Lavitt*

*Tom Markees*

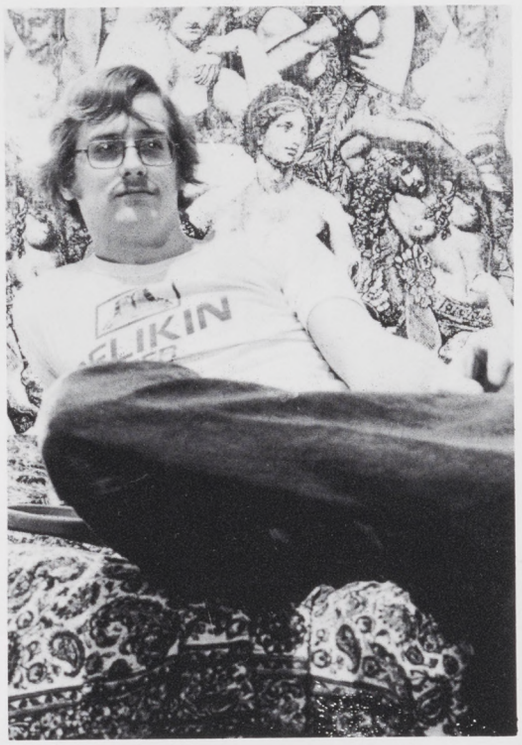

*Mark C. Richardson*

*Peter Russo, Dan Rosenfeld '82, Hugh Davis, Bill Jacobson, Jeff Salkin*

*Bob Ballou '82, Dan Ayer, Albert Kraus, Scott Armstrong, Paul Mundinger*

*Ross Gnesin, Bob Ulbrich, Ed Wern '82, and Tripsin*

*Tom Canova and J. D.*

*Lissa Weinman and Tasha*

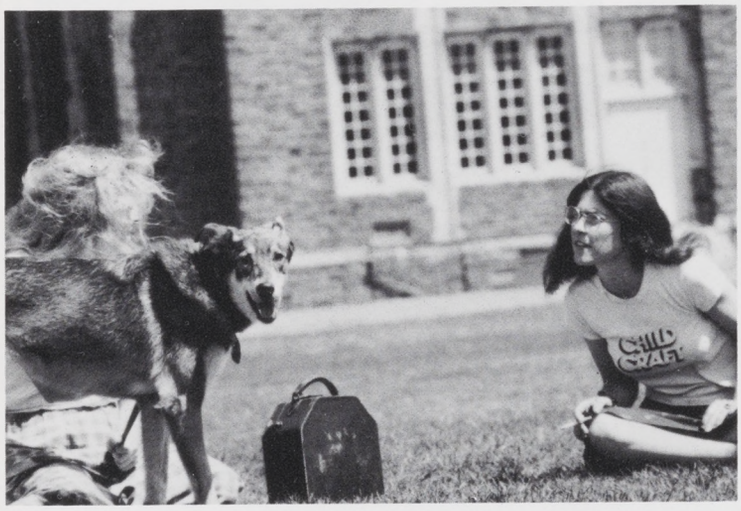

*Lauren Turner, Susie Drucker*

*Patty Grady and J.D.*

Grail Kearney

Jonathan S. Jahr

Liz Valdes

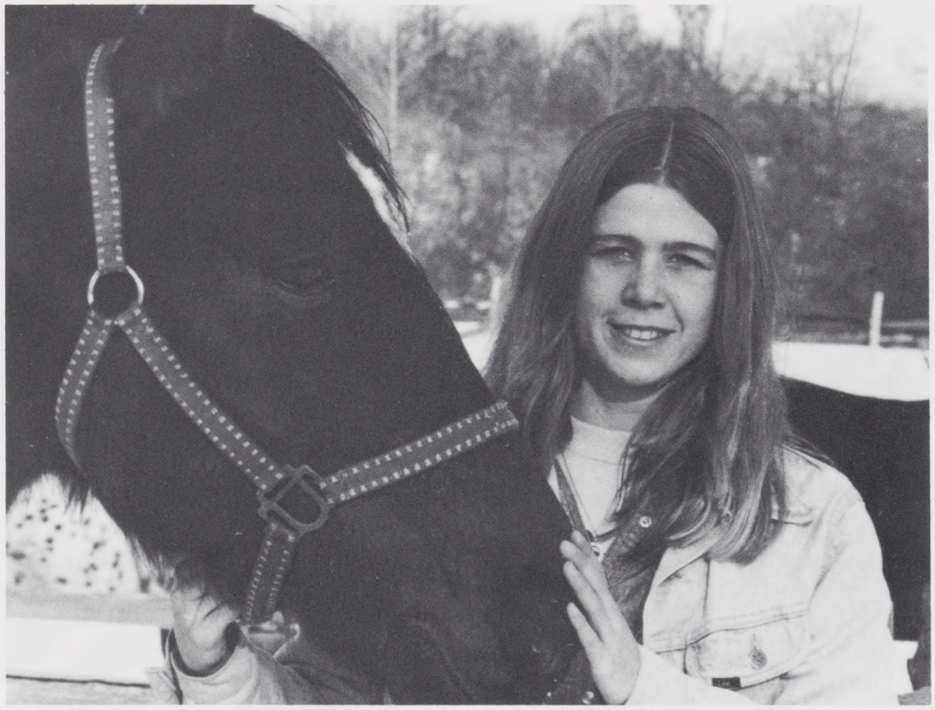

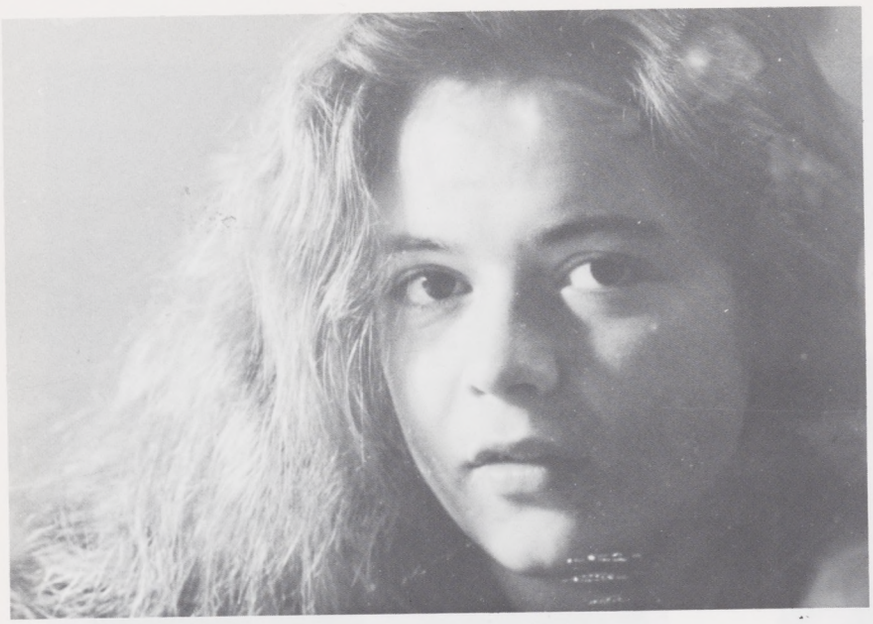

*Lilo Prins*

*Lina Ripich*

*Sally Murphy*

*Suzanne Bachner*

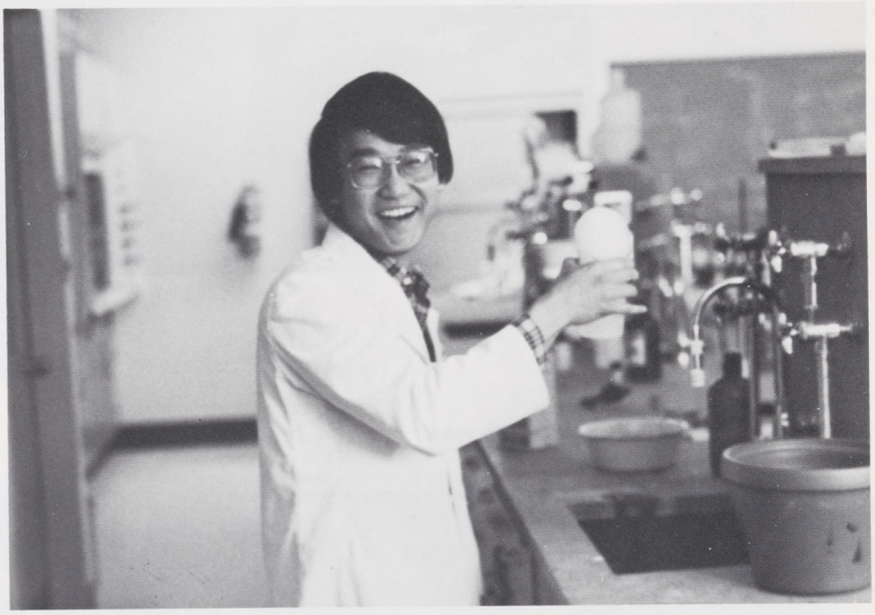

*Ivan Wing-tsang Tang*

*David Neier*

*Kevin Lacey*

*Susan Brauer*

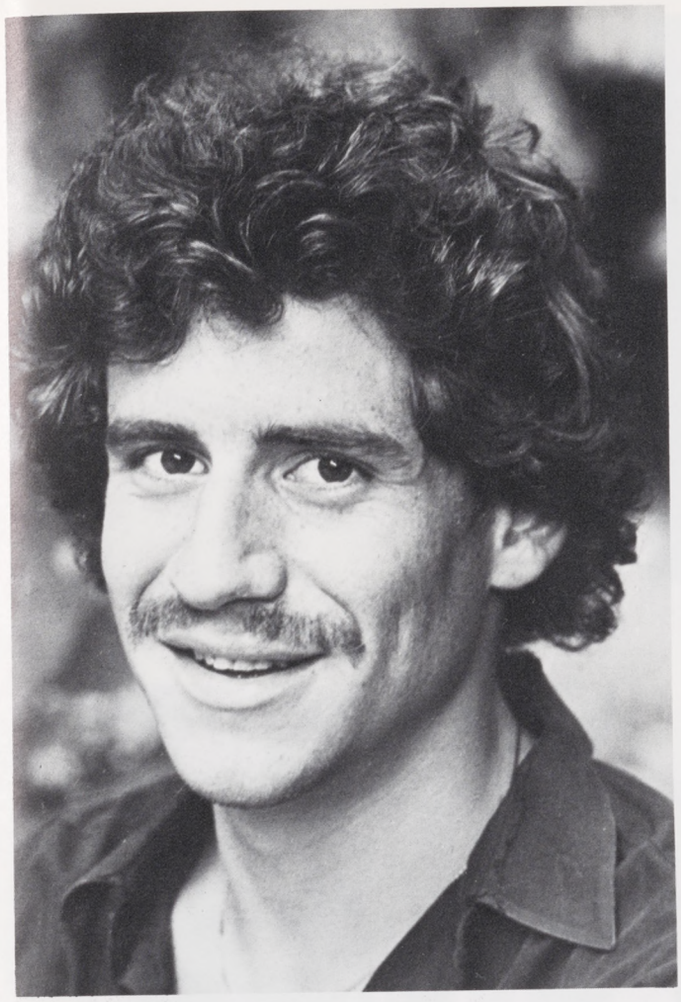

*David Brietbarth*

*Allen McCullough*

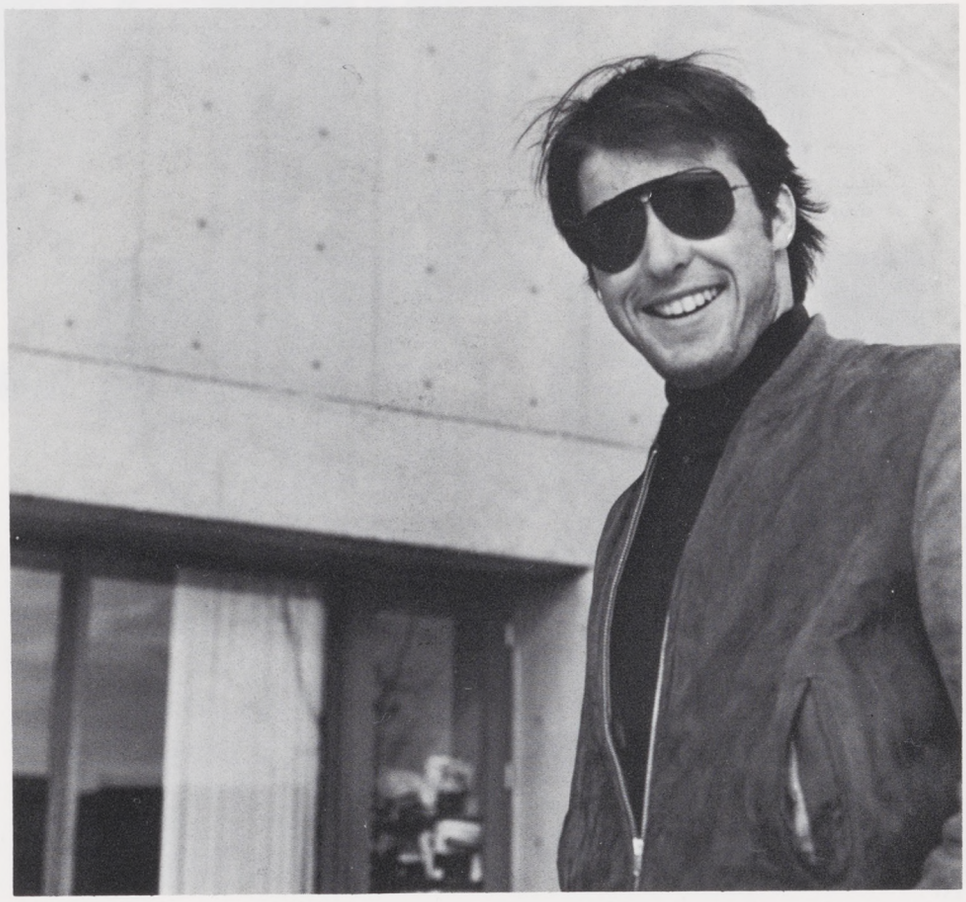

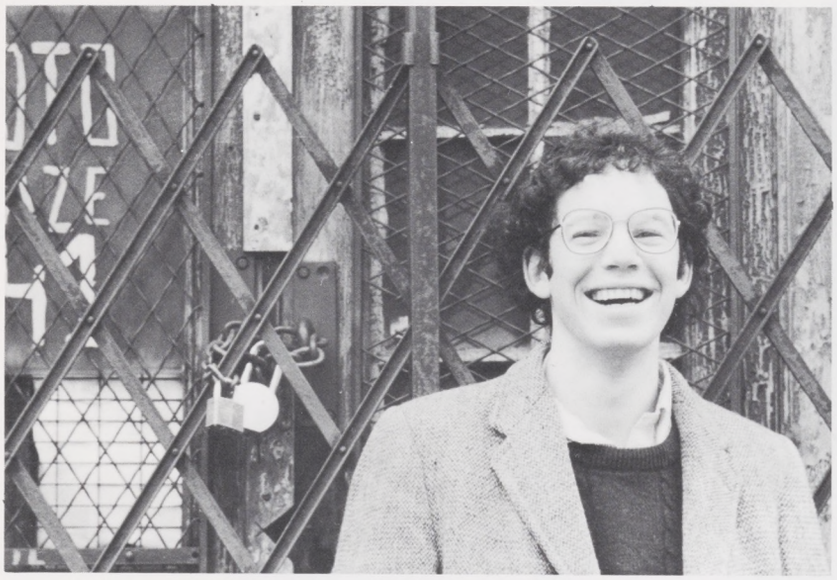

*Marc Randolph*

*Dave Bartels*

*Lee Spencer, Marc Seidenberg, Ross Grieve, Greg Bydlinski*

*Jay Wilsey*

*Molly Ann Reading*

*Chris Whitcomb*

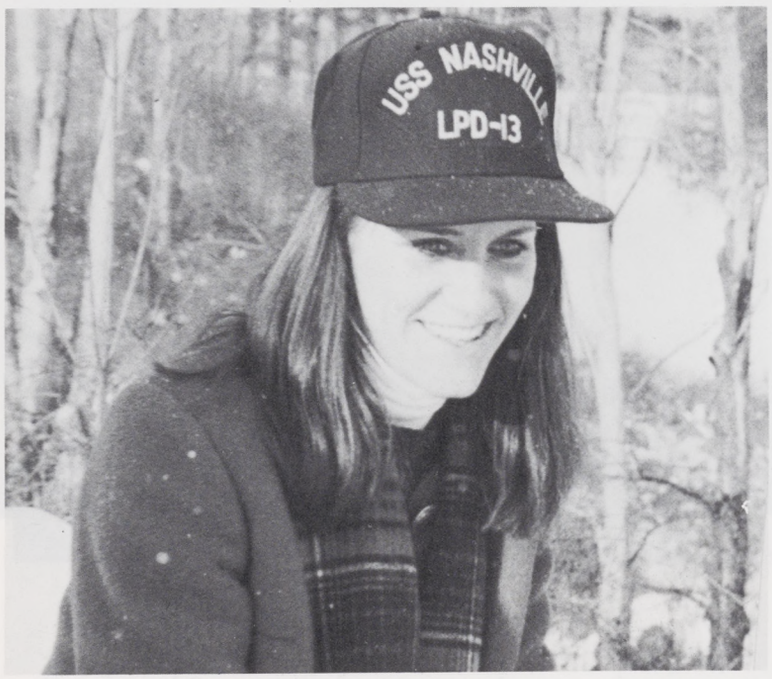


*Elly Phillips*

*W. Adam Wichern, III*

*Dave Steinwedell, Tom Clement, Granger Babcock, Bob Doig, Steve DeSalvo*

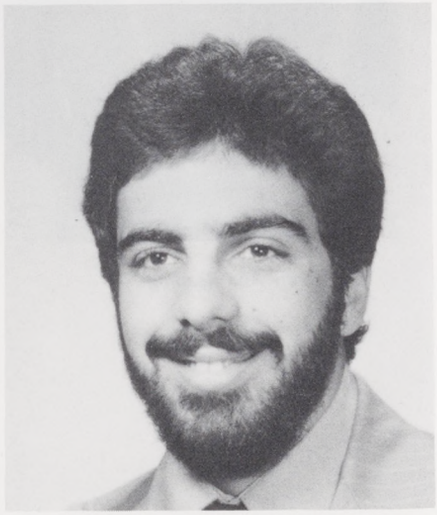

*Peter A. Acquaviva*

*Brian Meegan*

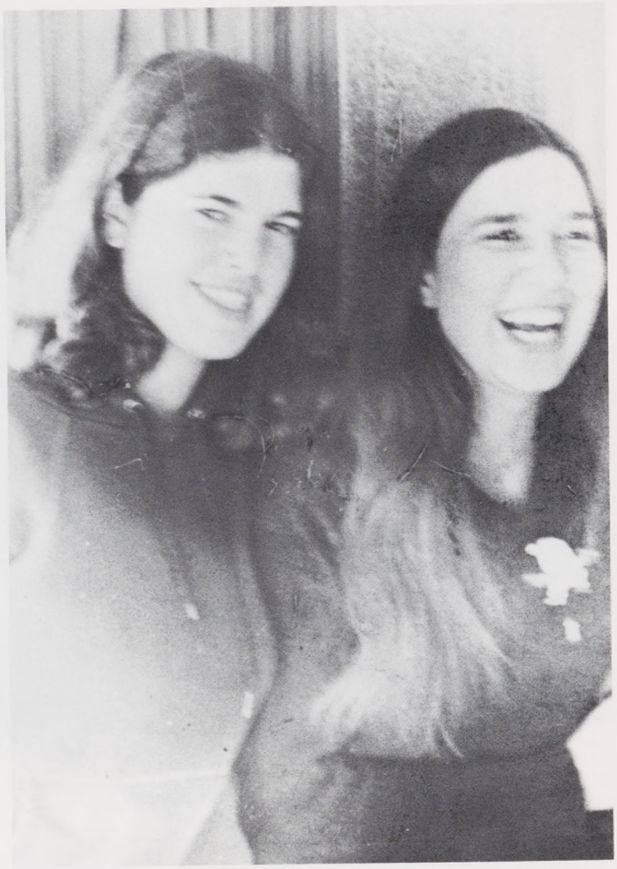

*Lynnelle Kier, Anne Riceman*

*Elissa Sacharoff*

*Scott A. Stewart*

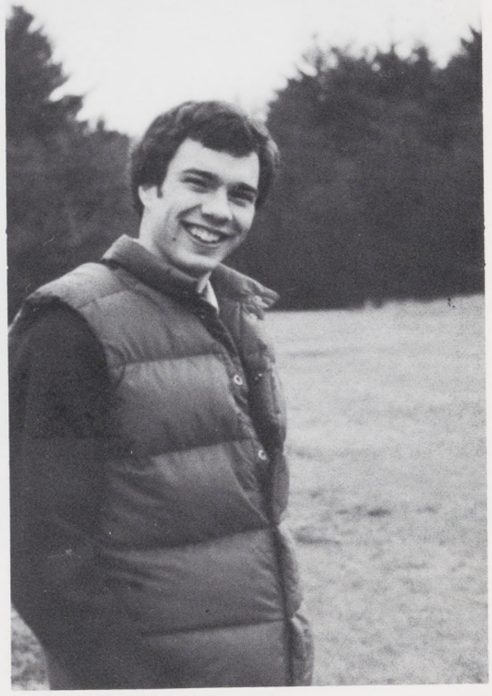

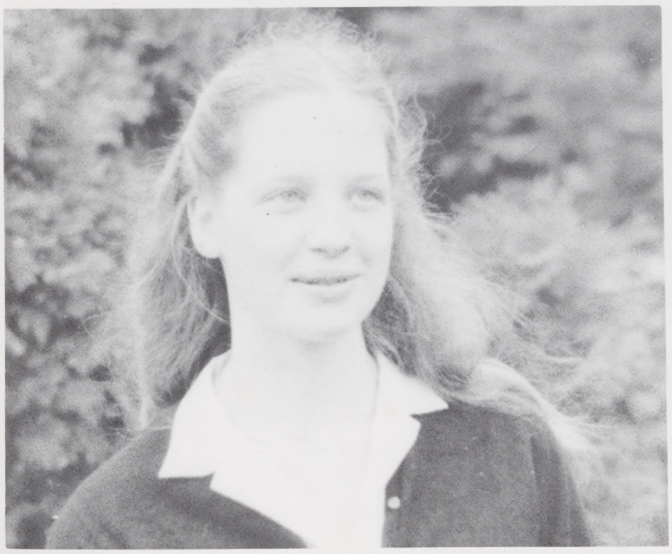

*Janet Kirkpatrick*

*Carol Stansell*

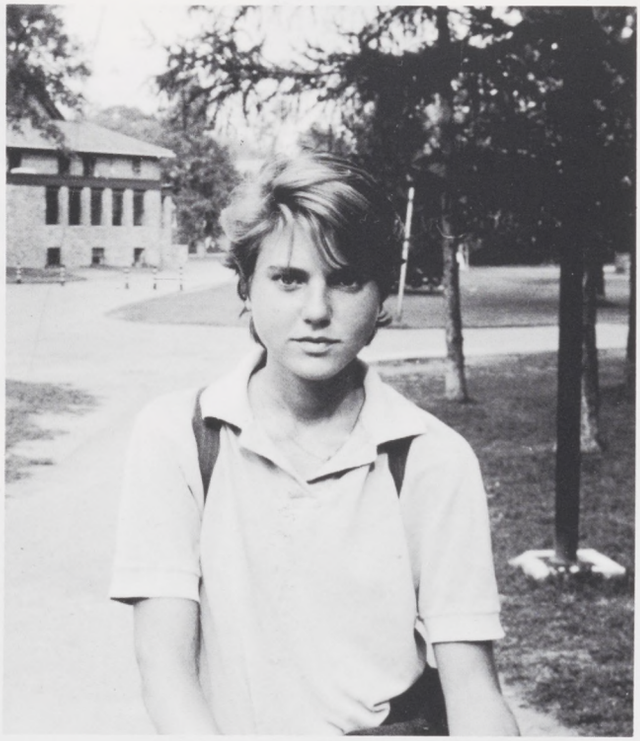

*Amy Gerber*

*Susan Young*

*Carl Watt*

*John Abbott*

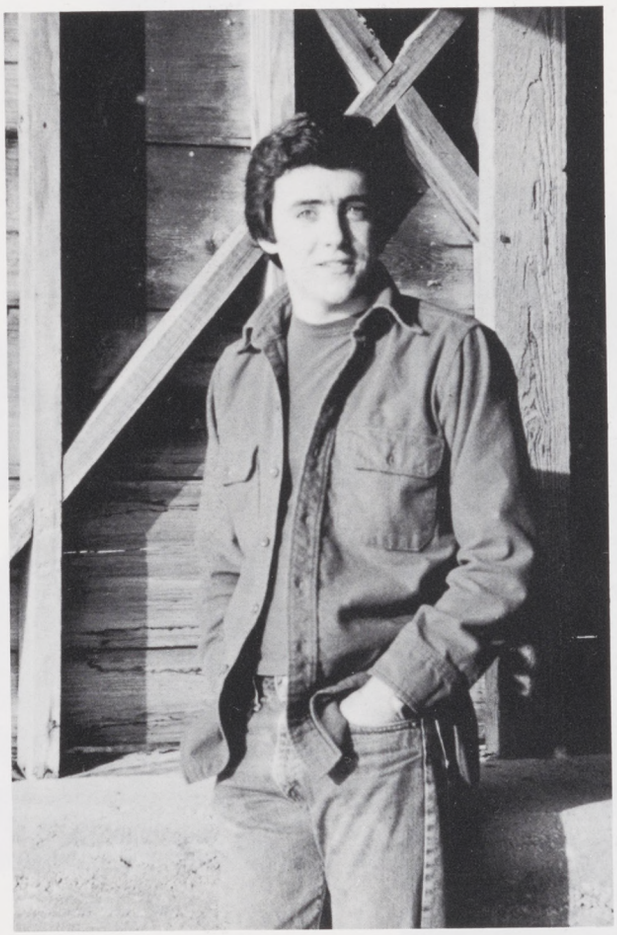

*Theresa Barton*

*Paddy McGuire*

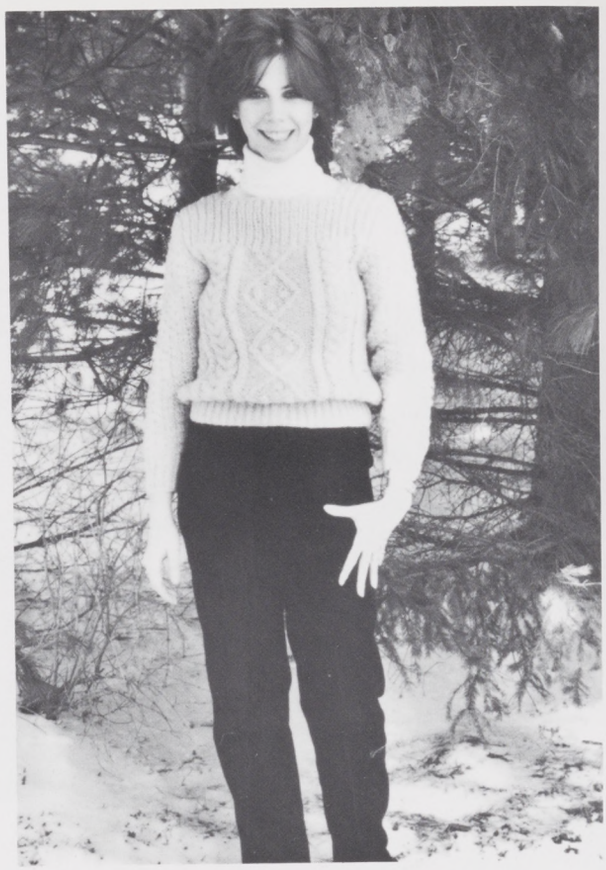

*Kim Anne Gerchario*

*Barbara Joyce Begley*

*Nancy Skylar Maurice*

*Martha Abatuno*

*Maren Tyler*

*Gordon R. Urquhart*

*Tom Tyler (80), Lany Williams, Dave Carmen (80)*

*Carol Caldwell*

*Jenny Walser*

*Karen Brau*

*Mark Rothdiener*

*Nancy Spellane*

*Chris Beal, Nancy Holzman, Robin Godfrey*

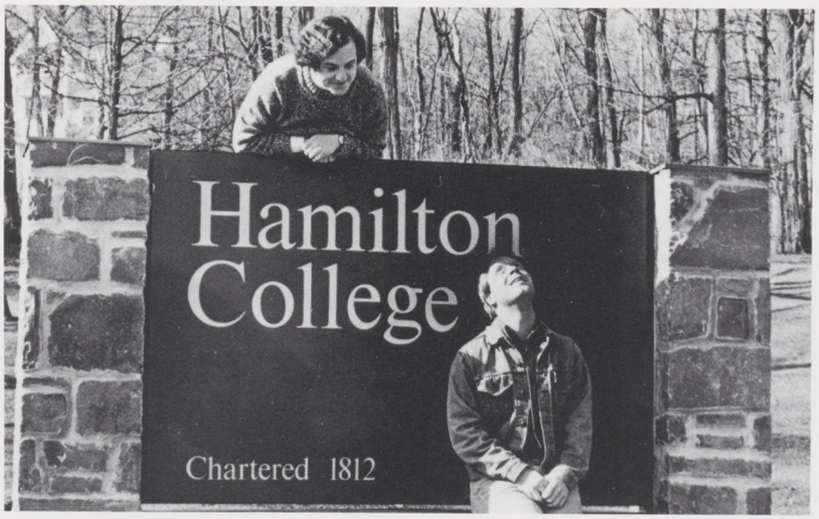


*Robert Chassin, Granger Babcock*

*Jim Reach and "Gargoyles"*

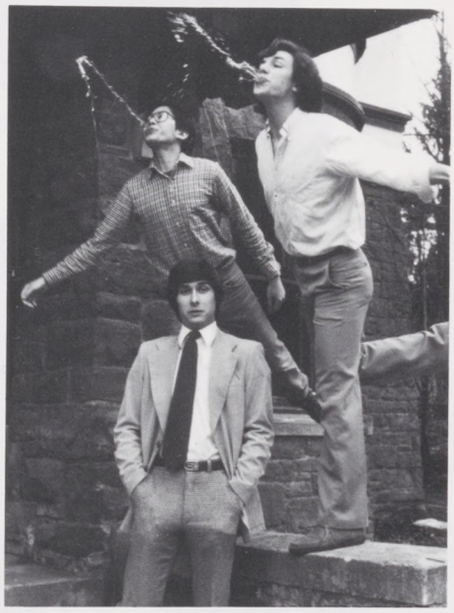

*Mike Scott, Dick Kelly, Peter Paganelli, Rana and Keena*

*John Fudyma, Leigh Goehring, David Steinwedell, Stephen Strokis, Tom Clement*

*Paul Tobin, Tom Morris, Jim Hacker*

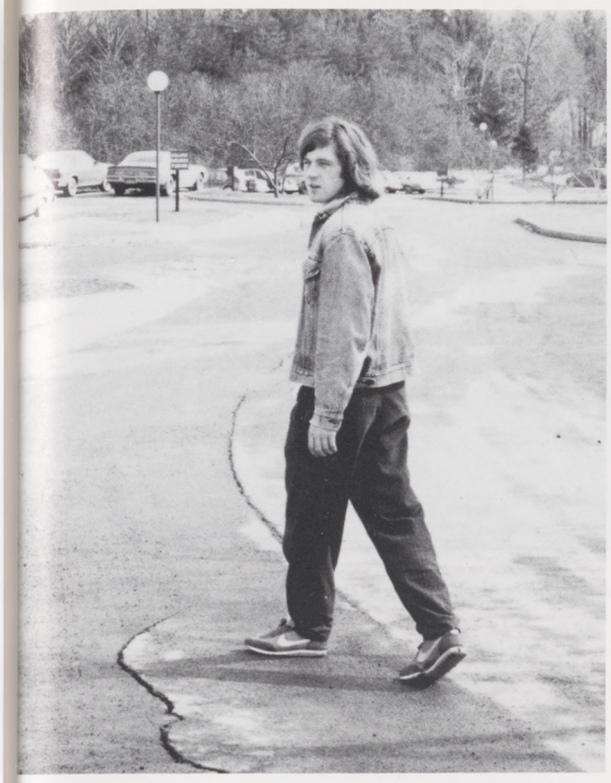

Doug Crater

Alison Hatch Beekman

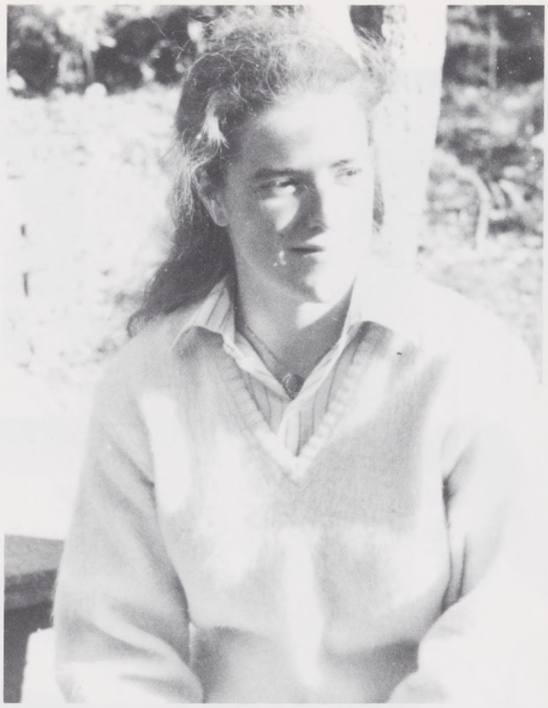

Joanna Katz

Elizabeth Foster

Stuart Williams

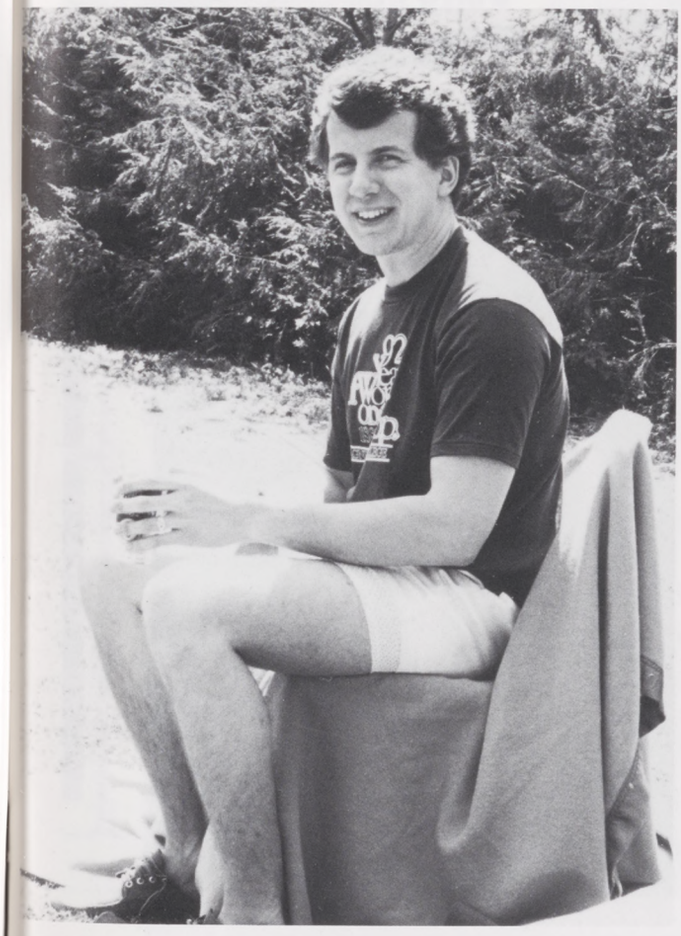

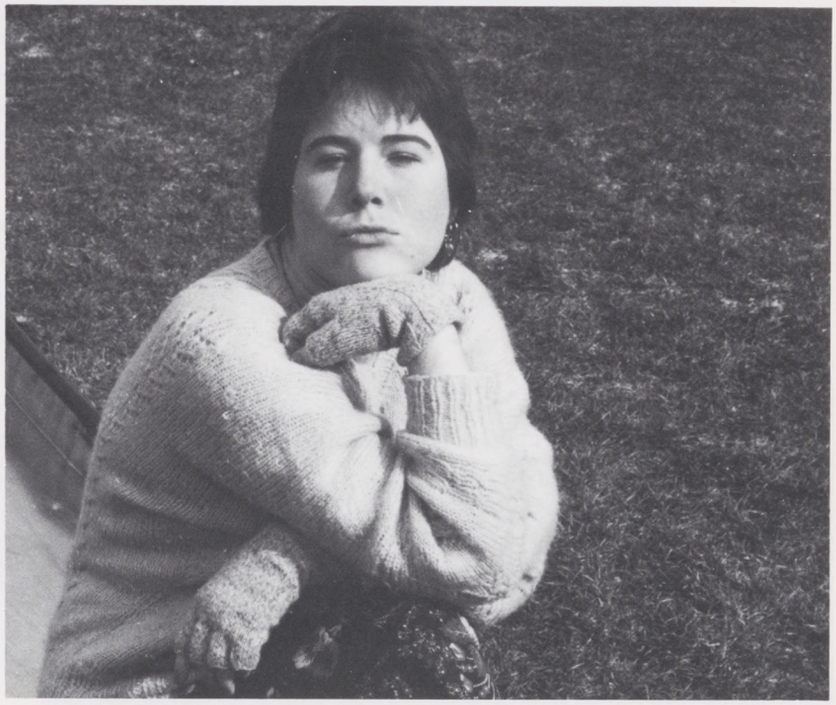

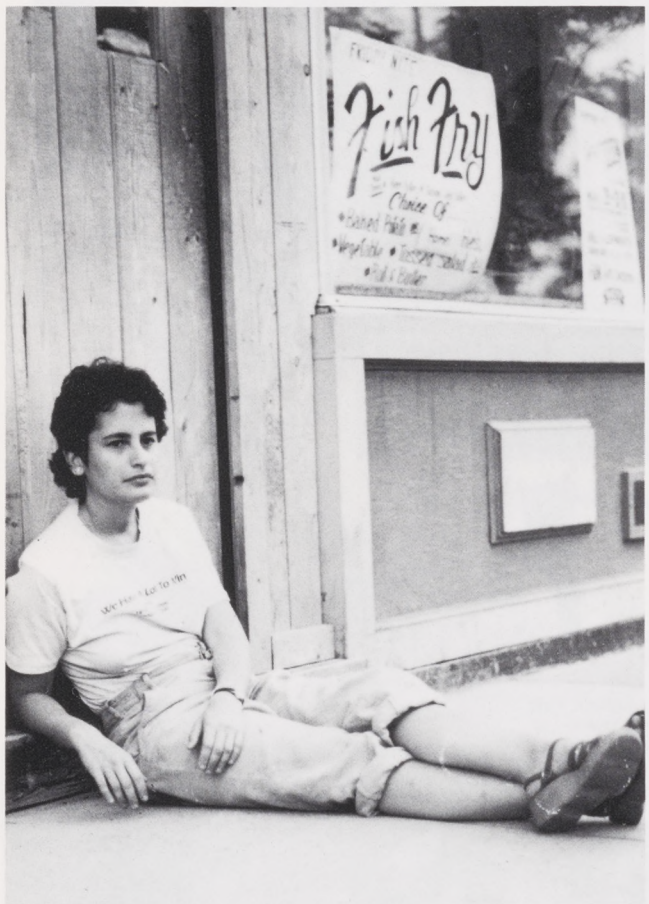


Pam Marks

Martha Abatuno, Mark Aldrich, Grail Kearney, Galen Martin, Pat McCormack

Amy Laurin Beggs, Annie Shaw (83)

Lynn Matthews, Cat Doherty

# Class Of 1981

Martha Abatuno 184
John Abbott 177
Peter Acquaviva 174
Mark Aldrich 184
Rick Allen 150
Dee Allyn 117
Tim Alston 124, 158
Lauri Amidon
Chris Ammirati 116
Joe Angelo
Scott Armstrong 165
Frank Ashby 162
Anne Ashley 108
Robert Avallone
Dan Ayer 165
George Aylesworth 124
Granger Babcock 174 182
Suzanne Bachner 169
Elizabeth Baker
Tom Balch 157
Peter Ball 128
Rich Balletta 136
Mary Anne Bargh 101
Nancy Barreno 150
Dave Bartels 172
Theresa Barton 177
Chris Beal 181
Adam Beckerman154
Alison Beekman183
Amy Beggs 184
Barbara Begley 178
Barbara Bennett
Meredith Best 150
Jack Black 133
Emily Blitzer 104
Susan Bloch 139
Dave Blood 123, 158
Karyn Bober
Katharine Bock 138
Doug Bond 103
Vic Bourdeau 124
Dave Bowling 153
Tom Bradbury
Ramona Brand 108
Karen Brau 180
Susan Brauer 170
David Breitbarth 171
Sandy Bristol 133

Steve Brooks 158
Roseann Butera 160
Andy Buteux 157
Greg Bydlinski 136 172
Carol Caldwell 180
Tom Canova 106
Robert Carey 124
David Carlson 137
Steve Carman 137
Rick Cascio 124
Frank Cecere
Pam Cederquist
Rob Chassin 182
Meoh Cheng 144
Sparky Christakos 157
Steve Clark 117
Tom Clement 149 174 182
Bob Clobridge 147
Scott Comstock
Dave Conn
Tracy Cook
Doug Corazza 151 153
Doug Crater 183
Jeremy Crockford
Mitty Cunningham 156
Mark D'Amico
Roger Dane 101
Chad Davis 110
Hugh Davis 164
Sean Delaney 111
Tresse Delorenzo 132 155
Fofi Deritzi 118
Steve Desalvo 156 174
Mary Desrosiers
Lou Dicerbo 117
John Dirolf
Kate Dixon 142
Sharon Doblin 161
Cat Doherty 183
Bob Doig 174
Beth Doner 160
Mary Jo Dorko 157
Janet Douglass 134
Jim Dowling 111
Jim Doyle 102
John Doyle
Lorraine Drossel 160
Susie Drucker 166

Bill Dunwoody 124, 149
Elizabeth Durand 116
Jon Eder
Tania Emma 149
Kate Epstein
Alison Eyre 130 155
Eugene Falvo
Lincoln Fancher 108
Michael Feagan 102
Lienne Federico 114
Emily Feiner 119
Jill Finkelstein 118, 137
Andrew Fischer
Chris Fitzpatrick
Kathleen Flanagan
Craig Flinner 135
Elizabeth Foster 183
Susan France 109
Michael Francis 153
Susan Fried 146
John Fudyma 182
Patti Fujii 149
Corrine Gachowski 148
Helen Gamble 118
David Gedzelman 109
Amy Gerber 176
Kim Gerchario 178
Jon Gilbert 155
Amrita Gill
Tracy Gill 146
Margot Gilman 161
Larry Gilroy 157
Jane Ginsberg 150
Ross Gnesin 165
Robin Godfrey 181
Colette Gourdet 104
Patty Grady 166
Bruce Graveley
Phil Greenough 152
Jeremy Greshin 153, 162
Mark Grewe 132
Ross Grieve 172
Mark Griffin 159
Kevin Grimmer 159
Ellen Gross 102
Jim Hacker 158, 182
Rich Haley 158
Lyllis Halsey 147

Chip Haslun 145
David Hayes 121
Laurie Held
Susan Helman 137
Jane Henderson 125
Boo Hersh 105
Ken Higgins
Gary Hill
Steve Hinz
Daniel Tofi Hji Tofi 197
Lydia Hoffman 144
Nancy Holzman 181
Kenny Howe 157
Jane Hughes
Nat Hunter 159
Lilia Ingegno 152
Joe Iorio 136
Randy Isaac 151
Bill Jacobson 164
Ted Jaeckel 128
Jonathan Jahr 167
Tom Jasinski
Bob Jigarjian
Mark Johnson 134
Rob Kaplan 125
Amy Karp 142
Joanna Katz 183
Grail Kearney 184
John Keim 122
Tim Keiter 140
Geoff Kelafant
Michael Kelberman
Richard Kelly 182
Jim Kelso
Alex Kemos
Rob Kerr157
Dave Kettig 114
Lynnelle Kier 137, 175
Mike King 110
Janet Kirkpatrick 175
Mark Knapp
Craig Knutson 111
Stanley Koehler 151
Albert Kraus 165
Diane Krensky 104
Kevin Lacey 110 170
Melissa Ladenheim 107
Mark Laufer 128

Jim Leeper
Stephanie Leiter
Lauri Levitt 163
Wendy Liebman 109
Kathy Lloyd 114
Lynne Loomis 103, 137
Peter Lorber 136
Alex Lotsch
Patricia Louis
Stephanie Lovell
Kim Ludlow 119
Ruth Luwisch
Norm Lyster 118
John Maclaren 147
Robin Mancuso 162
Tom Markees 163
Pam Marks 184
Amy Marsters 133
Nancy Martin 134
Bill Martin 154
Dan Martineau 106
Peter Masci 159
Lou Massa 110
Lynn Mattews 184
Nancy Skylar Maurice 179
Joe McCann 141
John McCormack 150, 184
Jenny McCormick 118
Allen McCullough 171
Shelia McCullough 145
Alison McDonough 143
Ronda McDowell 159
J. J. McElroy 152
Paddy McGuire 178
Scott McLellan 116
Maggie McNeice 140
Brian Meegan 175
Mike Metz 110
John Meyer 107
David Miller 107
Andrew Mittag 115
Bill Moon
John Morrill 122
Jim Morris
Tom Morris 182
Paul Mundinger 165
Anneliese Murphy
Patrick Murphy 152
Sally Murphy 168
Sean Murray
David Nagle 111
Mark Nagle 158
Dave Neier 169
Kathy Netzer
John Neufang 115
Scott Newman 115
Amy Ng
Andy Nill 162
Rick Noble 135
Brandon Nordin 128
John Nulty
Carol O'Brien 100
Stephen O'Dowd 123
Sean O'Haire 162
Jay Ohlsten 116
Stacey Ostrow
Jeff Overholtzer 124
Pete Paganelli 182
Susan Paine 105
Frank Panza 129
Paula Panzer 117
Ken Parlin
Jong Soon Park 118
Rick Parrott 154
Bill Pasnau 128
Tom Peterson
Catherine Petrossian
Elly Phillips 174
John Phillips 157
Tim Pickering 148
Bob Pigott 153
Paul Pillmore 124
Joe Pinkes 108
Dave Pitman
Jim Pollan 137
May Polycandriotis 154
Mark Potenza 151
Beth Powers 103
Lilo Prins 168
Phil Pulver
Audrey Rabinowitz 130
Mike Radziwon 110
Bob Raemsch 151
Jonathan Randle
Marc Randolph 172
Jim Reach 182
Molly Reading 173
Lisa Reich 104
Emmet Reid 114
Larry Reitz
Gary Rejebian 161
Abby Rhame 125
Anne Riceman 137, 175
Francesca Richardson 155
Mark Richardson 163
Tom Richardson 153
Jamie Riordan 120
Lina Ripich 168
Fred Rittner 124
Jim Rosettie
Lisa Ross 105
Mark Rothdiener 181
Amy Rothman
K.C. Ruiz106
Pete Russo 164
Dale Rutstein 135
Elissa Ava Sacharoff
Amy Sackman
Jeff Salkin 164
Scot Samis 136
Lucy Saunders 130
Phil Saxe 106
James Schleicher 141
David Schleifer 109
John Schooler
Mike Scott 115 182
Marc Seidenberg 172
Michael Seplesky
Doug Sgarro 112 162
Cindy Shaw 119
Sinan Shemiler 152
Matt Sheridan 155 102
Kathy Devine-Sherif 124
Jeff Short 124
Ed Silver 128
Scott Singdahlsen 139
Marc Singer 141
Laura Slomka 106
Kevin Smith 129
Rick Socash 136
Stuart Speaker 102 131
Nancy Spellane 181
Lee Spencer 172
Mike Stankiewicz 113
Carol Stansell 176
Cynthia Steelman 158
Susan Stein 105
Dave Steinwedell 174 182
Melissa Stewart 156
Scott Stewart 175
Steve Strokis 182
Thelma Strombeck 140
Stew Stryker 129
Gary Suslavich 155
Henry Talarico 153
Thomas Tamburelli
Orhan Taner 131
Ivan Wing-Tsang Tang 169
Amy Tarr 130
Sarah Thayer 102
Mark Tinklepaugh 138
Paul Tobin 182
Lauren Turner 166
Kathy Tuttle 161
Lynn Tveskov 145
Maren Tyler 179
Bob Ulbrich 165
Gordon Urquhart 179
Liz Valdes 167
Thomas Vaughan
Sue Voorhees 159
Todd Wales
Jim Wall 123
Jenny Walser 180
John Ward 153
Bill Waskowitz
Carl Watt 177
Pat Wedlock
Elizabeth Weinman 166
Bruce Weir 159
Chris Weiss 109
Linda Weiss 119
Lynn Welch
Eric Weston 158
Chris Whitcomb 173
Anne Whitcombe 148
Greg White 153
Walter Wichern 174
Lee Wilkinson
Greg Williams 128
Lany Williams 180
Stu Williams 183
Steve Williams 112
John Wilsey 173
John Woods 153
Susan-Maria Young 176
Peter Shin-en Yu 129
Maryan Zeddies
George Zippel 110
Joe Zizzi 153

# Patrons

Mr. & Mrs. Stanley E. Anderson, Jr
Dr. & Mrs. J. P. Amidon
Mr. & Mrs. Carmen Angotti
Mr. & Mrs. Frank Barret
Mr. & Mrs. John J. Begley
Judy & Alan Berkun
Mr. & Mrs. Salvatore BiFulco
Boardroom Reports, Inc.
Betty M. Bowling
Louise W. Bristol
Mary A. Bundy
Mary Louise Clifford
Dr. & Mrs. Miller A. Cook
Mr. & Mrs. Joseph J. Cruskie
Mr. & Mrs. Donald W. Dahringer
Dr. & Mrs. John S. Davis
Elaine W. Day
Mr. & Mrs. V. DeGaetano
Mr. & Mrs. George H. Doner
Mr. & Mrs. William Drossel
Mr. & Mrs. George Ebbert
Joseph Gaer
Barbara & Norman Erickson
Mr. & Mrs. Daniel Fleming
Mr. & Mrs. Robert J. Franz
Mr. & Mrs. Joel T. Gaden
Gregor A. Gamble
Mr. & Mrs. Herman B. Gerber
Mr. & Mrs. Robert F. Gilbert
Mr. & Mrs. Harold Gilman
Mr. & Mrs. William C. Gordon
Mr. & Mrs. Jack R. Grieve
Dr. & Mrs. Robert M. Griffin
Mr. & Mrs. Jerome J. Hersh
Mr. & Mrs. Thomas R. Hodge
Dr. & Mrs. William F. Hughes
Mr. & Mrs. Anthony P. Iandoli
Mr. & Mrs. Henry A. Jandl
Mr. & Mrs. Morgan C. Johnson
Mr. & Mrs. Leon Kantrowitz
Mr. & Mrs. Henry K. Krobetzky
Dr. & Mrs. Thomas Lacey
Mr. & Mrs. Matthew T. Laine
Mr. & Mrs. Benjamin Lechner
Mr. & Mrs. William E. Lee
Arthur Levitt, Jr.
May Louise Lockwood
Mr. & Mrs. George Luzzatti
Hugh Lynch
Magnamediate, Inc.
Mr. & Mrs. Daniel F. Mahoney, Jr.
Mr. & Mrs. Ralph M. Mancuso
Katherine S. Marsters
Mr. & Mrs. John G. Martin
Mr. & Mrs. John J. McElroy, III
Betsy W. McGuire
Dr. & Mrs. John A. Meyer
Mr. & Mrs. John Denison Miller
Mr. & Mrs. Warren Miller
Jim & "D" Minges
Mr. & Mrs. John A. Morey
Mr. & Mrs. Burton E. Morris
Jean-Marie Muchmore
Mr. & Mrs. Sylvester D. Naas
Mr. & Mrs. Theodore Noke
Mr. & Mrs. Michael J. O'Connor
Mr. & Mrs. Blackwood Parlin
Mr. & Mrs. Howard W. Pearce
Mr. & Mrs. Nicholas G. Petras
Mr. & Mrs. Martin Rabin
Mr. & Mrs. Franklin S. Rawson
Mr. & Mrs. Alfred Reiter
Dr. & Mrs. Philip L. Reitz
Mr. & Mrs. Frederick G. Rittner
Mr. & Mrs. Lawrence J. Ross
Dr. & Mrs. William J. Ryan
Mr. & Mrs. Lawrence Schwartz
Marc Seidenberg
Mr. & Mrs. Charles A. Shaw
Mr. & Mrs. Jacob Shoifet
Dr. & Mrs. Lawrence Silver
Thomas K. Singer
Dr. & Mrs. Edwin B. Slomka
Dr. & Mrs. Warren D. Smith
Mr. & Mrs. James C. Spellane
Mr. & Mrs. M.C. Steen
Dr. Donovan D. Stiegel
Mr. & Mrs. D. Kenneth Swain
Mr. & Mrs. Arthur M. Thomas, Jr.
Mr. & Mrs. John E. Tobin
Mr. & Mrs. Arthur C. Tuggle
Mr. & Mrs. Lawrence E. Tuttle
Mr. & Mrs. Neal Tyler Jr.
Mrs. Hector Urquhart
Jeanette & Joe Wall
Mr. & Mrs. Henry C. Waterfield
Mr. & Mrs. Carl Watt
Dr. & Mrs. Arthur J. Weiss
Mrs. Priscilla G. Weston
Mr. & Mrs. Marc A. White
Mr. & Mrs. George C. Whitney, III
Dr. & Mrs. Walter A. Wichern, Jr.
Mr. & Mrs. C. Donald Williams
Mr. & Mrs. F. Howard Williams

# Index

*Color pictures 1-16*
*West Park Row, Clinton 17*
*Bundy, Fieldhouse, Burke Library, Bristol Hub 18-19*
*Fall Sports 20-21*
*Vestiges of Kirkland College 22-23*
*Bleeker Street, Utica 24-25*
*Ultimate Frisbee 26-27*
*List Art Center 28*
*Football 34-35*
*"The Birthday Party" (top right) 36*
*Fall Sports 38*
*Cross Country 42-43*
*List and Milbank 45*
*Men's and Women's Ice Hockey 46-47*
*"Alice in Wonderland" 48*
*Men's and Women's Swimming 50-51*
*Men's Basketball 54-55*
*Psi Upsilon, Root Hall 58*
*Chapel, Central Quad, Minor Theatre 59*
*Men's and Women's Spring Track 62-63*
*Dogs 64-65*
*Men's and Women's Lacrosse 68-69*
*"Three Penny Opera" and Spyro Gyra 70-71*
*Rugby, Hammer Throw, Commons Carnival 74*
*South Towers 76*
*Baseball and Intramural Softball 78-79*
*Folk Festival 80-83*
*Spring Sports 84*
*Indoor Sports 85*
*Silliman Hall 88*
*Root Glen Gazebo 89*
*Graduation- May 24, 1981 90-91*
*Senior Pictures 100-185*
*Indexes 186-195*
*Easter Bunny (alias Alexander Hamilton) 196*

*Coach Long, Clark, McCarthy, Stanziano, Loomis, Softness, Mason,*

*Miller, Chanatry, Brodeur, Helms, Gurney*

*Edelston, Yelton, Blondin (Captain), Gillespie, Hamlin, Strawbridge, St. Clair*

*Deane (Manager), Graham, Boyd, McNeil, Anderson, Coach Spencer*

*Alperin, Wenzel, Swank, DeLuca, Owens*

*Coach Richardson, Lesser, Walser, Spellane, Voorhees, Greenspan, Salmon*

*Bockenstedt, Keats, Suslak, Ross, Cooper*

*T.G., Steve (Co-captain), Chris (Co-captain), Paul, Julie, Dangerous, Tim, Andy*

*Cutch, Quinn, T.C., Pete, T.A. Dennis, Scott, Geoff, Westo, Justin, Mike*

*Fava, Bristol, Chiappinelli, Burkhart, Schwartz, Murillo, Sugg, Babcock, Torri, Howe*

*Levay, McGill, Hall, Mastrangelo, Davicino, Dumas, Radziwon*

*Onofry, Balch, Bawden, Rittner (Captain), Kerr (Captain), Dunwoody, Christakos, Schieler*

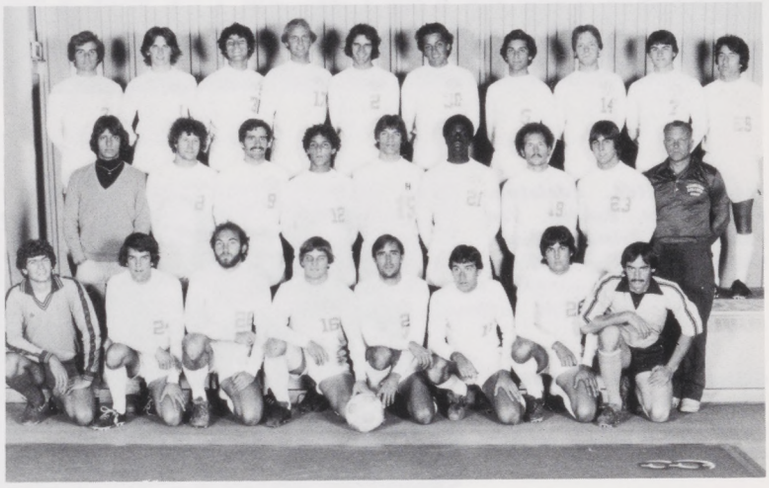

*Coaches: Snedeker, Van Wormer, Guzzetti, Stratford, Kacevich, Hartnett, Shippee*

*Mingiss, Gavinsky, Bongarado, Pastore, Schmeidicker, Raycraft, Merano, Foster, Sinson*

*Sample, Nelson, Kennedy, Barrows, Armstrong, Kuhn, Casullo, Stephy, Kupetz*

*Joseph, Capone, Higgens, Manganelli, Klein, Sullivan, Scarangelo, White, Leak, Angotti*

*Amoye, Freyre, O'Malley, Tailor, Clair, Hogcamp, Frioio, Germkslam, Meran*

*Katz, Brooks, Haley, Nagle, Wedlock, Greeno (Captain), Kizielwicz, Hacker, Blood, Allston*

*Oslander, Jones, Nill, Paganelli, Brady, Spence*

*Coach Long, Berkes, Zuckerman, Pynchon, Pierce*

*Delany, Frankowitz, Doyle, Whitney*

*Coach Nick, Asst. Coach Karin, Thompson, Pooley, Whitehead, Kramer, Smith, Jones, Day, Kokonis, Marta, Lahey, Howe, Fara, Goldfarb (Manager), Coach Batt*

*Benson, Nasto, Graves, Denk, Wall (Co-captain), Pollan (Captain), Carmen (Co-captain), Allen, Pillmore, Knapp, Cassier*

*Jacob, Yelton, Edelston, Brooks, Kent, Baecher, Von Kalckreuth, Pylman, Minor, Ottaway, Lyster, Fagan, Wilson, Alperin*

*Gillespie, Colapietro, Skripak, Thomes, Strawbridge, Matthews, Wenzel, Froio (Manager)*

*Tyler, Coach Howe*

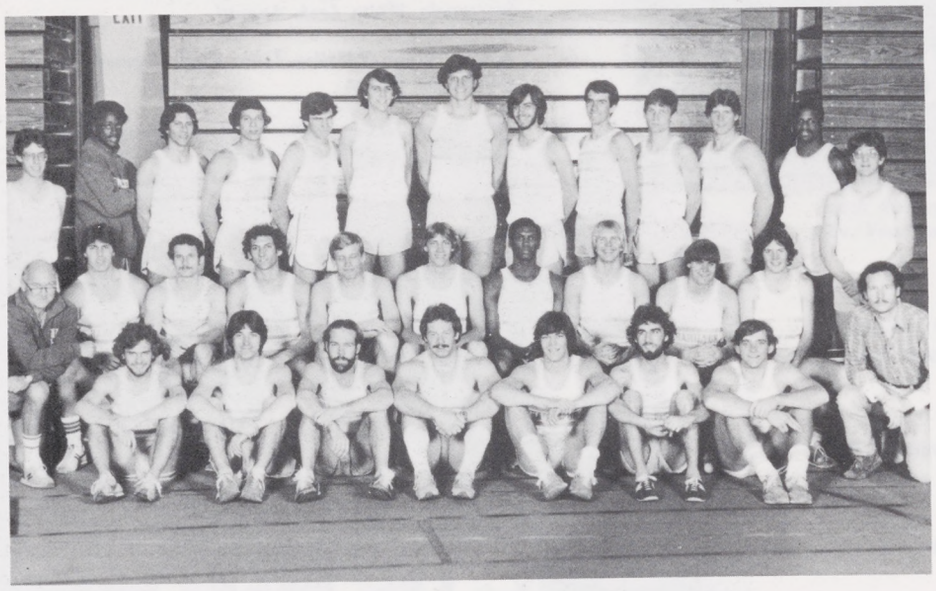

*Zuckerman, Amoye, Ivins, Scozzafava, Paganelli, Rest, Sheehan, Cushmore, Trainer, Rutherford, O'Neill, Wertz, Pierce*

*Coach Long, Seidner, Debruyn, Gottlieb, Watt, Berkes, Leak, Muilenberg, Frankewich, Barry, Tortolani, Radziwon (Manager)*

*Nill, Doyle, Delaney, Jasinski, Sheridan, Pynchon, Mara.*

*Huston, Lee, Tuttle, Fell, Hoare, Paine, Coach Spencer*

*Santo, Fry, Wallace, Gilbert, Tittle*

*Coach Savitz, Ridgeway, Meyer, King, Corsi, Sheehan, Chanatry, McTiernan, Durr*

*Salmon, Swank, Randolph, Harris, Alvord, Smith, Ruiz (Manager)*

*Brodeur, Dayan, Drossal, Clark, Carlisle, Dixon, Wilcox, Coach Long*

*Chanatry, Miller, Navarro, McGovern*

*Kent, Ll (Co-captain), Martin, Higgens (Co-captain), Oberrender, Tomaino, Coach Phillips*

*Pearce, Constable, Barnard*

*Wilson (Manager), Martin, Lucas, Lewis, Gordon, Beckwith, Welch (Manager)*

*Coach MacDonald, Ptak, Crocker, Moriarty, Cowles, Portin, Galbraith, Black*

*Conoty (Manager), Keim, Conn, Lyster, Casher, Reid*

*Coach Montana, Coach Murphy, Ward, Robinson, Hunter, Grimmer, Burnham, Hale, Evans, Coach North, Coach Nick*

*Sofen, Ackerman, Kiffel, Garcia, Kiely, Weir, Reynolds*

| | |
|---|---|
| *Editor-in-Chief* | *Maren H. Tyler* |
| *Assistant Editor* | *Gordon R. Urquhart* |
| *Photography Editors* | *Cindy Shaw* |
| | *Gordon R. Urquhart* |
| *Layout Editor* | *Nancy Skylar Maurice* |
| *Art Editor* | *Susie Drucker* |
| *Copy Editor* | *David Kassay* |
| *Business Manager* | *Stu Williams* |

*Photography*

*Fawne Berkun*
*Rhett Butler*
*C&D*
*Tom Canova*
*Candy Clifford*
*Todd Feitelson*
*Margot Gilman*
*Larry Goldfarb*
*Mark Greene*
*Lyllis Halsey*
*J. J. McElroy*
*Pub Board Archives*
*John Suplee*
*Duncan Urquhart*

*Layout*

*Tresse DeLorenzo*
*Kim Ludlow*
*Alison McDonough*
*Lilo Prins*
*Amy Sackman*
*Erica Silbersher*

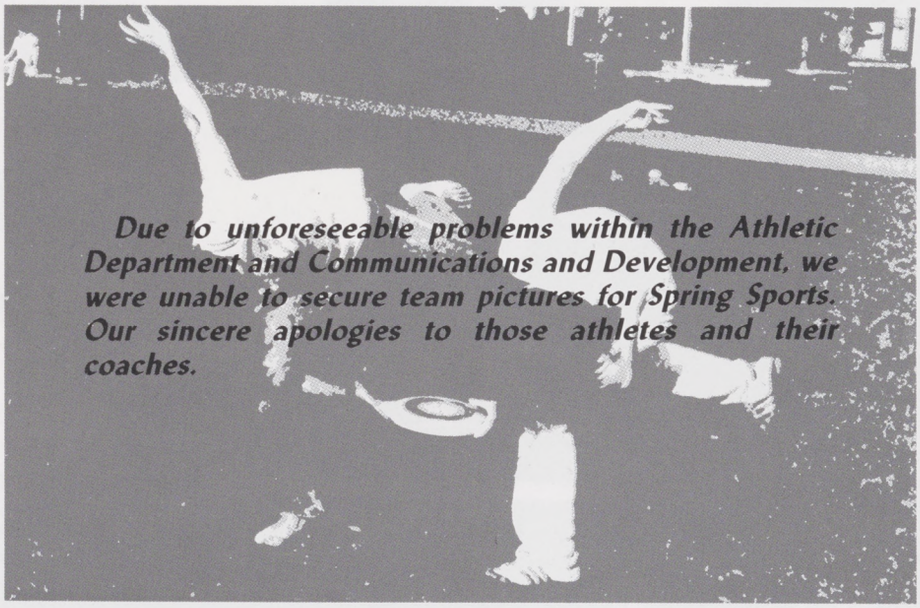

*Due to unforeseeable problems within the Athletic Department and Communications and Development, we were unable to secure team pictures for Spring Sports. Our sincere apologies to those athletes and their coaches.*

*Copyright 1981 by the Trustees of Hamilton College.* *Roots in the Glen is edited by students and published once each academic year by the Publications Board. Offices in the Bristol Campus Center. Mailing address: Box 81 Hamilton College, Clinton, N.Y. 13323. Telephone: (315) 859-7101.*